GET PART 14 —OF— MASTERPIECES FROM THE ART GALLERIES OF THE WORLD NOW READY.

The Daily Colonist.

EVERY PERSON Should use JEYES' PURIFIER in the bath. Two tablespoonfuls to each bath fixes Elk Lake. Pint bottles, 50 cents, at CAMPBELL'S PRESCRIPTION STORE cor. Fort and Douglas Streets.

VOL. LXXII.---NO. 72 VICTORIA BRITISH COLUMBIA SUNDAY SEPTEMBER 2 1894. THIRTY-SIXTH YEAR.

NOTICE. We are selling DIAMONDS, WATCHES, CLOCKS and all kinds of JEWELRY at prices away below anything seen in the city before. Fine lines of NEW GOODS constantly arriving, and everything guaranteed. Our MANUFACTURING DEPARTMENT is the finest operated in the Province, and all kinds of Manufacturing is at Rock Bottom Prices.

No 47 Government Street. } CHALLONER & MITCHELL

Havana Cigars.

THE FINEST IMPORTED

EL TRIUNFO

BRAND.

Non Plus Ultra. Selectos.
Aromaticus. Conchas Especial
Puritanos. Princasas.

HUDSON'S BAY CO'Y,

(WHOLESALE ONLY)

WHARF STREET.

OGILVIE'S HUNGARIAN.

VICTORIA, B.C., March 19, 1894.

Messrs. OGILVIE MILLING CO., Winnipeg, Man.:

Gentlemen:—Having used your Hungarian Patent Flour for a considerable period of time, I must say it gives entire satisfaction, both for quantity and quality of Bread, Cakes and Pastry, and can strongly recommend it for use for the trade and families.

Wishing you every success, I remain, yours respectfully,

(Sd) JOHN J. WILSON,
Central Bakery, 84 Yates Street, Victoria.

G. M. LEISHMAN, VICTORIA, AGENT FOR B. C.
jy23

SPECIALTIES FOR THIS WEEK:

Tan Boots and Shoes at Big Reductions

A. B. ERSKINE,

CORNER GOVERNMENT AND JOHNSON STREETS.

THE BRACKMAN & KER MILLING CO., LTD.

QUOTE AS FOLLOWS:

Delivered to any part of the city

Wheat	$1 25 per hun.	Oats	$1.50 per hun.
Bran	0 90 "	Mixed Feed	1.00 "
Shorts	1 00 "	Ground	1.10 "

Our Feed is manufactured fresh every day, and is superior to the imported article. Patronize home industry by using our goods. Terms—Net cash with order. au15

BANK OF BRITISH COLUMBIA.

(Incorporated by Royal Charter, 1862.)

CAPITAL (With power to increase.) £600,000, $2,920,000
RESERVE £275,000, $1,338,333.

HEAD OFFICE: - - - - 60 LOMBARD STREET, LONDON. ENGLAND

BRANCHES:

IN BRITISH COLUMBIA—VICTORIA, VANCOUVER, NEW WESTMINSTER, NANAIMO, KAMLOOPS AND NELSON (KOOTENAY LAKE).

IN THE UNITED STATES—SAN FRANCISCO, PORTLAND, SEATTLE AND TACOMA.

AGENTS AND CORRESPONDENTS:

CANADA—Canadian Bank of Commerce, Merchants Bank of Canada, The Molsons Bank, Imperial Bank of Canada, Bank of Nova Scotia and Union Bank of Canada. In UNITED STATES—Canadian Bank of Commerce (Agency) New York. Bank of Nova Scotia, Chicago. In AUSTRALIA AND NEW ZEALAND—Bank of Australasia. HONOLULU—Bishop & CO.

SAVINGS BANK DEPARTMENT. Deposits received from $1 upwards, and interest allowed (present rate) at 3½ PER CENT. PER ANNUM.

Gold dust purchased and every description of Banking business transacted.

Victoria, B.C., July 1, 1893. au5 GEO. GILLESPIE, MANAGER.

FOR SALE,

WITH IMMEDIATE POSSESSION.

A new residence facing the Victoria Arm, 200 feet water frontage, unsurpassed view of the City of Victoria and Olympian range in the back ground; entrance from the Gorge Road; two-and-a-half acres of land; house containing panelled vestibule, beautifully frescoed hall, handsome staircase, double drawing room with two fireplaces, diningroom, smoking room, six bedrooms, bath room, W. C. and lavatory on each floor, large attic, spacious cellar with stone walls, brick foundation, electric light, electric bells, etc., etc.

Price, $10,500. Terms can be arranged to suit the purchaser. Apply to

J. GERHARD TIARKS, Architect,
P.O. Box 352.
39½ Government Street, Victoria. au5-1m

MATERNITY (Late Samaritan) Home, removed to larger premises, at 199 Johnson street. Applicants please apply at the Home, or to Mrs. Higgins, Cadboro Bay Road, or to Mrs. Flumerfelt, Gorge Road. fe10

GOLDMAN — The Toronto Tailor

Wishes to announce to the general public that he has opened a Merchant Tailoring Establishment at

46 YATES STREET.

His stock consists of the latest importation of Woollens in the most fashionable designs. Prices to be a revelation to people of Victoria. Fit and workmanship guaranteed or money refunded. People desiring to have suits made up of their own cloth will find this the cheapest place in the city.

SUITS FROM $12 00 UP.
PANTS FROM $2 50 UP.

Including trimmings. None but white labor employed. Please note the address—

GOLDMAN, The Toronto Tailor,
au31 46 Yates Street, opp. Bank of B.N.A.

NEW ADVERTISEMENTS.

WANTED—Two gentlemen boarders in a private family; the house contains all modern conveniences, with first-class board. 111 Pandora avenue. se2 3t

WANTED—A general servant. Apply 49 Discovery street. se2-2t

FOR SALE — Furniture and bar fixtures of the Leland House; rent $35.00 per month. Apply at the Leland. se2-1t

TO LET—Good rooms and board, near the sea, James Bay. Apply 127 Menzies street. se2 1m

TO LET—Subject to improvements, on the 1st of October, the building now occupied by "The Times" Co. Apply to W. H. Langley, 52 Langley street. se2 tf

TO LET—Rooms and board; very reasonable terms if permanent; bathroom; five minutes' walk from postoffice. 67 Kane street. se2-1m

SHORTHAND thoroughly taught; terms reasonable; monthly. For particulars, 43 Fort street. se2-2t

LOST—Bunch of keys, with name plate on. Please return to Colonist office. se2-2t

THE Natural History Society of B C. meets on Monday, Sept. 3rd, at 8 p.m., in Provincial Library. se2 1t

NOTICE—No shooting allowed on Fairfield Farm; trespassers will be prosecuted. au31

CURLING IRONS AND HEATERS

—AT—

COCHRANE & MUNN,
Prescription Druggists,
Cor. Yates and Douglas Streets.

VICTORIA & SIDNEY RAILWAY.

Train will leave Hillside Avenue for

SIDNEY

—AT—

2 P.M. SUNDAY

Returning at 5 p.m

On Monday (Labor Day)

Leave at 10 a.m. Returning will leave Sidney at 6 p.m.

Fare for the Round Trip, 50 cents.
se2 1t

NOTICE

Esquimalt & Nanaimo Railway Company.

The annual general meeting of the shareholders of this Company will be held at the Company's office, Victoria, on Wednesday, the 3rd day of October next, at 11 o'clock in the forenoon.

CHAS. E. POOLEY,
Secretary.
Dated Victoria, Sept. 1st, 1894. se2-td

NOTICE

The Union Colliery Company of British Columbia, Limited Liability.

The annual meeting of the stockholders of the Company will be held at the Company's office, Victoria, on Wednesday, the 3rd day of October next, at 11 o'clock in the forenoon.

CHAS. E. POOLEY,
Secretary.
Dated Victoria, Sept. 1st, 1894. se2-td

TO LET — Nine-roomed house, Superior street, James Bay; $18; water paid. Two 5-roomed houses, John street, $10; water paid. Ten-roomed house; hot and cold water; 2 lots; Garbally Road; $20. Two cottages, Pandora street, $10, water paid. Eight-roomed house, bath, Johnson street, $15.

TO LET — Furnished — Nine-roomed house; bathroom; hot and cold water, etc; two lots in garden; good situation; James Bay.

BARGAINS—For sale—43 acres good farming land, close to town; considerable cleared; $70 per acre.

FOR SALE—Over 100 acre blocks to select from in Woodland Park, at the terminus of the Tolmie avenue car line.

Swinerton & Oddy, Accountants, Auditors and Notaries Public, Government St.

Victoria Building Society.

The 40th Drawing for an Appropriation in connection with the above Society will be held at Sir William Wallace Hall, Broad Street (opposite View) on Saturday, 8th September, 1894, at 8 p.m.

See that your shares are in good standing.

By order.
A. ST. G. FLINT,
se1 Secretary.

COLTART & JENNS

BROKERS,
NOTARIES PUBLIC.

COMPANIES REPRESENTED:

Atlas of London.
United Fire of Manchester.
Manchester Fire.
Equitable Life of New York.
Globe Savings & Loan Co. of Toronto.
(Authorized capital, $10,000,000)

Money Advanced at Low Rates.
au30

VICTORIA ARM.

FOR SALE—One of the finest sites on the Arm. Deep water frontage and running back to Gorge Road. Contains one and one-eighth acres, seven-roomed house, stables, etc. City water laid on. Twenty minutes' walk from tram car. Will be sold cheap. Apply to SWINERTON & ODDY, corner Gornment and Yates streets, or FLINT & PROSSER, Broad street. je5

THE FATHERLAND.

Dr. Miguel's Financial Policy—Proposal to Convert Imperial and Prussian Bonds.

Sunday as a Day of Rest—Effects of the New United States Tariff.

BERLIN, Sept. 1 —Among the present plans of Dr. Miquel, minister of finance, is one of an operation to convert the Imperial three and one-half per cent. bonds and the Prussian four per cent. consols into three per cents. This proposal has commanded the attention of bankers and investors, from whom the initiative in the matter must come, at least nominally, as the government will not make any direct demand for the change. Herr von Kardorff will introduce a bill in the reichsrath to provide that the new three per cents. be protected against further conversion, and Dr. Arendt will father a similar measure in the landtag. Councillor Melbhardt, a member of the reichsrath, said yesterday of the proposed operation: "The Imperial government might perhaps hesitate to execute the conversion in view of the slight decrease of revenue from the income tax, but, after all, it must accommodate itself to the necessities of the money market. The present abundance of money is due to the depression of business in America. This depression is felt with special keenness in England and Germany. Soon the abundance of money will revive enterprise and things will right themselves. The increase of German exports to America under the new tariff will not affect the fullness of the money market, particularly as we shall also have heavier imports of American goods, but the revival of trade will be followed by a stronger tendency to invest in American securities."

The U. S. consul says that under the new tariff the exports from the Berlin district to America are likely to be doubled. The change of rates has given an especially strong impulse to the export trade in paper, glassware, porcelain, furniture and draperies.

Prince Yamashina, nephew of the Emperor of Japan, visited the Krupps, in Essen, on Wednesday, and yesterday he sent them a heavy order for guns. He says that Japan has ample funds in her treasury, and does not need foreign money. She is able to carry on the war to its conclusion, and demonstrate the rottenness of the Chinese empire, without borrowing a copper from anybody. The Prince and his suite will be entertained by the Krupps for several days.

The annual Catholic congress which sat in Cologne this week adopted with increased emphasis the former resolutions in favor of observing Sunday strictly as a day of rest, the organization of trades unions according to the principles of Christian social order, and making state insurance compulsory for all workingmen.

The directors of the Reichsbank issued yesterday a warning against the so called reconciliation thalers, which show the Emperor's head on one side and Bismarck's on the other. These coins, say the directors, are in no respect coins of the realm. They were uttered by a private concern for private profit, and are not accepted by the banks.

FLOODS IN TEXAS.

Disastrous Effects of the Raging Waters—The Rio Grande Out of Its Course.

SAN ANTONIO, Sept. 1.—The Southern Pacific railway has succeeded in rebuilding the telegraph wires between this city and Uvalde, and other points in the district swept by the terrible flood and restored communication. The number of cases of drowning is not yet known, and it will probably be several days before the complete results will have been received, as there are a number of small settlements and towns in the flooded district several miles distant from railroad and telegraphic communication that cannot be reached by overland owing to the high waters. The town of Batesville, was caught in the deluge and many buildings were swept away. At D'hains two children were drowned, and at Uvalde three Mexican families and six other persons met their death in the raging waters. Nothing has yet been heard from the settlement of 75 families below Uvalde, which was believed to have been swept away, all communication being still cut off. The current of water from the Sabinal, the Leona and Saco rivers is now being emptied into the Rio Grande. The Rio Grande is now out of its banks and is flooding the valley between Eagle Pass and Rio Grande city. The loss to crops and live stock is very great and cannot be estimated at this time.

INTERSTATE FAIR.

Delegates From Victoria Visit Tacoma to Make Arrangements for Exhibitors and Excursionists.

TACOMA, Wn., Sept. 1. — (Special)— Messrs. A. C. Flumerfelt, J. Davies, H. E. Connon, T. B. Hall and F. Elworthy, of Victoria, arrived here to-day to visit the Interstate fair. They were shown throughout the fair by the officials and to-night they gave a dinner at the Tacoma to the Fair officials. It has been decided to make September 22 Victoria day. On that day the round trip rate from Victoria to the fair, including admission, will be $2, and the Victoria gentlemen here promise an excursion of at least 1,000. All express themselves as delighted with the fair. Mr. Flumerfelt said to-night: "It goes far beyond my expectations. The Northwest has not yet begun to appreciate how big and how entertaining this fair is." Mr. Donaldson, the special collector of customs sent by the U.S. government to the Interstate Fair, says that any persons at Victoria desiring to make an exhibit here need pay no duty, as the buildings are bonded warehouses. Packages may be broken and duty paid only on those goods which are sold.

COUNT OF PARIS.

LONDON, Sept. 1.—The Count of Paris condition was unchanged at 11 o'clock this evening.

CROP ESTIMATE.

The World's Wheat Supply Greater Than for the Last Two Years.

BUDA PESTH, Sept. 1.—The annual crop estimates issued by the Minister of Agriculture are published to-day. The delay in their issuance has been due to the care bestowed upon the revision of the report. According to these estimates the wheat crop of the world will be 2,476,000,000 bushels for 1894, against 2,279,000,000 bushels for 1893, and 2,280,000,000 bushels the official average for the past decade. The deficit requiring to be covered by importing countries is 364,526,000 bushels for 1894, against 370,000,000 bushels in 1893. The surplus from importing countries is 444,245,000 bushels, against 378,564,000 bushels in 1893.

THE CHOLERA.

Increase of the Epidemic in Russian Poland and Galicia.

VIENNA, Sept. 1.—It is reported that the cholera is raging in Russian Poland. The medical authorities are unable to cope with the disease owing to the fact that the inhabitants conceal their sick and treat them in their own way. The chief centres of the disease are Pinczow, Mirchow, Stopnica and Dzaleszice, of the latter of which forty inhabitants are camping in the woods. In Galicia yesterday there were two hundred new cases of cholera and ninety-five deaths. In the Bukowina there were fourteen cases and ten deaths.

EASTERN WAR.

China Wants Funds and Orders the Banks to Provide Ten Million Taels.

Japan Orders Guns at Krupp's Foundry—Fighting Both by Sea and Land.

LONDON, Sept. 1.—Central News Shanghai advices received this morning say the result of the attack upon Port Arthur is not positively known. It is reported that 4,500 Japanese troops were landed and they with fourteen war vessels took part in the attack. The Chinese government has issued orders for 5,000 troops and fleet to proceed to Port Arthur and attack the Japanese. Eleven Japanese transports convoyed by five warships have landed 6,000 men and 500 horses at Chemulpo, whence the entire force marched northward. Thirty thousand Japanese troops in Korea are marching northward. The Emperor of China has ordered four native banks to provide the Government with ten million taels to be used in prosecuting the war. It was expected that a decisive battle would be fought yesterday but no news of an engagement has yet been received.

A dispatch to the Standard from Berlin says: Prince Kamashino, a nephew of the Japanese emperor, and a Japanese court official paid a visit to Krupp's iron works yesterday, and it is rumored that the Japanese government is about to give the Krupps a large order for armament.

A dispatch to the Times from Shanghai says: A Tientsin dispatch from Chinese sourses says that 14 Japanese ships, with over 5,000 troops on board, are attacking Port Arthur. The Chinese garrison, numbering 5,000 men, and the Chinese fleet have been ordered to attack the Japanese.

SHANGHAI, Sept. 1.—Advices from Cheefoo state that the Japanese fleet has again attacked Port Arthur. Chinese junks from Newchwang report passing many corpses of Japanese soldiers at the mouth of the Tatung river. This is taken as confirmation of the report that the Japanese were defeated on the river.

CHICAGO, Sept. 1.—H. M. Miyayawa, of Tokio, the Japanese consul at Lyons, France, passed through the city today on his way to his foreign port. He was formerly consul at Hongkong and was transferred last November. When seen at the Grand Pacific today he talked freely of the war Japan is waging with China. "I am surprised," he said "that American newspapers seem to know so little about our relations with Korea which are most friendly. When our troops occupied the Korean capital, a request was made by our government that reforms be instituted. The king of Korea consented to this and appointed commissioners who are now at work. The government, which was very corrupt, will be changed and methods of taxation altered.

CANADIAN NEWS.

(Special to the COLONIST.)

Mayor of Prince Albert Dead.

WINNIPEG, Sept. 1.—John Stewart, mayor of Prince Albert, is dead.

Laurier at Rat Portage.

RAT PORTAGE, Sept. 1.—Hon. Mr. Laurier and party arrived here to-day. This morning the members of the council and others waited upon Mr. Laurier and tendered him an address of welcome, after which they proceeded to the steamer Empress and a trip was made on the lake and lunch served on board. A big meeting was held to-night.

Gold Near Kingston.

KINGSTON, Sept. 1.—Gold assaying $120 to the ton is said to have been discovered in Clarendon township in this county.

Dynamite Outrage.

MONTREAL, Sept. 1.—A man named Geo. Jewett is dying at the General Hospital from the results of an outrage committed on him to-day. He was standing outside the Salvation lighthouse when someone exploded a dynamite cartridge under him. His ear was taken off and legs badly injured. Part of the shell penetrated his hip.

Raised Fifty Dollar Bills.

MONTREAL, Sept. 1.—It has been discovered that $10 Bank of Montreal bills raised to fifties are circulating here.

Easy cutting and no crumbs, when using Christy Bread and Cake Knives. For sale at Fox's, 78 Government street.

CABLE LETTER.

Only One Minister Subscribes to Irish Parliamentary Fund—Significant Comments.

Rosebery's Peculiar Position — The Prospect Not Pleasant—Open Revolt Threatened.

LONDON, Sept. 1—Mr. Gladstone through Baron Tweedmouth, sent the Irish parliamentary fund recently a check for £100 and expressed his wishes for the success of the Irish cause. Baron Tweedmouth also sent £100 to the fund. The Evening Herald, Parnellite, commenting on the donations, says: "This is the price of their treachery to Ireland. Neither Keogh nor Sadlier would have sold himself so cheaply."

THIS CONTRIBUTION,

following the speech of Mr. Dillon on Wednesday, when he stated to the government that the Irish parliamentary party would be obliged to reconsider their position unless the ministry promptly and plainly declared their policy in regard to the House of Lords is among the current political topics. By everybody who discusses them, these acts are understood to have been intended as a timely reminder to Lord Rosebery to fulfil the promise which he gave upon assuming the Premiership that the Ministry would maintain the continuity of Mr. Gladstone's policy in regard to Ireland, the key-note which was sounded in Mr. Gladstone's last speech in the House of Commons. In this memorable speech, the ex-premier denounced the House of Lords and advised the people to insist upon the abolition of the veto power of the upper body as the only serious hindrance to the granting of a full measure of Home Rule for Ireland. But Lord Rosebery's first session of Parliament has been finished without a sign of the Government's intention to push

THEIR PART OF THIS PROGRAMME

and it is notable that Mr. Gladstone's mediator in the £100 contribution, Lord Tweedmouth, is the only member of the cabinet who advises the Government party to make an anti-lords campaign before the country.

Lord Rosebery has gone to Dunrobin, Scotland, to join the Duke of Sutherland in a shooting party, which consists almost entirely of peers. Lord Rosebery still encourages his followers to regard him as a man of mystery. He suddenly vanished when Parliament adjourned and upon the occasion of the recent adjournment he quietly disappeared, allowing the papers to publish the statement that he had gone to Switzerland to recuperate, though nobody was aware that his health was in the slightest degree impaired. It appears that he really went to Versailles, but he reappeared in London two days later and started immediately for Dunrobin, breaking his journey at Culloden for the purpose of taking his two little sons to visit the graves of the Highlanders who fell fighting for Prince Charlie. The personal friends of the Premier find him in high spirits, but he flatly declines to discuss or listen to anything in the shape of politics. He only laughs when he hears his followers threaten disaffection, and every way he appears to regard himself as thoroughly

MASTER OF THE SITUATION.

The other members of the cabinet are not so merry at the prospects which confront them. They are able to see plainly that it is the intention of the Labor and Irish parties to go into open revolt during the autumn, and in the meantime it is equally certain that Mr. Labouchere's section of the Radicals will carry out their intention of running Parliamentary candidates, whose first pledge will be to refuse to serve under a Premier who is a Peer. The Labor party, with a view of showing that they do not intend to serve the Liberal party through thick and thin as heretofore, are arranging to run Tom Mann, the Labor agitator, against Liberal Commoner Fenwick as candidate for secretary of the Trades' Union Congress.

During the coming week the Queen intends to celebrate the birth of the son of the Duke and Duchess of York by a great family gathering at Balmoral at which, besides the immediate relations of the royal family, Prince Henry of Prussia will represent the Emperor of Germany and the Czarovitch will be present on behalf of the Czar. The family gathering will last several days and will be replete with appropriate festivities.

CAPITAL NOTES.

Northwest Territorial Act Disallowed—Debts Incurred for the Purchase of Intoxicating Liquors—Murderer MacWhirrell.

(From our own Correspondent.)

OTTAWA, Sept. 1.—An order-in-council has been passed disallowing the ordinance of the Territorial Assembly of the Northwest last session respecting municipal assessments and the collection of rates on all real estate. It revokes so much of the charter of the corporations or companies organized under the Dominion as exempts such corporations or companies from taxation. In this respect it is trenching on the Dominion prerogative, and the law is ultra vires of the Assembly, hence its disallowance.

Proclamation is made of the Territories Act so that action will lie for the recovery of debts incurred in the purchase of intoxicating liquor. It will not, however, allow the recovery of bar-room debts.

The Minister of Justice is not likely to grant a new trial to MacWhirrell, the Port Credit murderer.

THEY DWARF NIAGARA.

Newly Discovered Falls in Labrador of Stupendous Magnitude.

QUEBEC, Sept. 1.—Low and Eaton have returned here after a 16 months exploration of northern Labrador. They ascended the Hamilton river to Grand Falls on the ice. The river falls 800 feet in length and six miles in width—a clear steep fall of more than 300 feet. The stream above us is as large as the Ottawa. Below the falls it narrows to a canyon of only 30 or 40 feet wide with steep walls on either side, hundreds of feet high. These falls dwarf Niagara.

Drink Victoria-Phœnix Lager Beer.

NEWS OF THE PROVINCE.

Forest Fires Spreading Greatly in the Squamish Valley—Three Houses Destroyed.

C. P. R. Commissioner Resigns—Nanaimo's Vital Statistics for the Month of August.

(Special to the COLONIST.)

VANCOUVER

VANCOUVER, Sept. 1.—J. M. Browning has severed his connection with the C.P.R. as land commissioner.

Harry Lennon, an employe of the Brighton hotel, Hastings, got intoxicated during the races and was discharged. Later in the day he was found on a sofa in the hotel dead. It is supposed that he died in a fit.

A young Englishman named Fred. Andrews, who was out of employment and very hard up, has disappeared from his lodgings on Hastings street, and it is feared that harm has come to him.

Forest fires have been spreading greatly in the Squamish valley. Three houses belonging to McIntosh Bros. were destroyed yesterday; loss $1,000. Although the fires are very extensive in the valley, so far as can be ascertained the McIntoshes are the only losers.

NANAIMO.

NANIMO, Sept. 1.—The miners resident at Northfield have decided to discontinue their accident fund and have come to the conclusion that they will be better protected by joining some benefit society.

Arrived—Bark Dominion. Sailed—Str. Crown of England; bark Louis Walsh.

During August the births registered numbered 21, the marriages 17, and the deaths 2, neither of which latter occurred in the city of Nanaimo, the record of the month being one of entire freedom from death.

ALERT BAY.

ALERT BAY, Aug. 30.—William Halliday, the pioneer rancher of Kingcombe Inlet, was in the Bay last week on his way to Comox. He speaks very highly of the Kingcombe valley for agricultural purposes, and thinks it is going to be one of the finest places in the province.

COAL EXPORTS.

Foreign Shipments of Coal by the New Vancouver Coal Company During August.

The following are the exports of coal made by the New Vancouver Coal Company during the month just ended:

Date.	*Tons.*
4—Ship C. F. Sargent, San Francisco	2,633
4—Str. Tyee, Port Townsend	116
7—Str. Sea Lion, "	69
9—Bark Oregon, San Francisco	2,215
9—Str. Pioneer, Port Townsend	33
11—Str. Tacoma, "	36
13—Str. Holyoke, "	55
14—Str. Sea Lion, "	67
14—Str. Pioneer, "	35
16—Str. Crown of England, San Francisco	3,535
18—Bark Carrollton, "	2,418
18—Str. Tacoma, Port Townsend	42
21—Str. Holyoke, "	65
21—Ship India, San Francisco	2,095
21—Str. Tyee, Port Townsend	103
22—Str. Sea Lion, "	59
23—Str. Tacoma, "	52
23—Bark Bungaleer, San Francisco	1,427
24—Str. Pioneer, Port Townsend	34
25—Ship Wachusett, San Pedro	2,600
25—Str. Holyoke, Port Townsend	13
25—Str. Tacoma, "	35
27—Str. Holyoke, "	21
29—Bark General Fairchild, San Francisco	2,402
30—Str. Holyoke, Port Townsend	23
Total	20,213

W. C. T. U.

Resolutions Adopted at the Late Convention of Women's Christian Temperance Unions.

At the recently closed convention of representatives of Women's Christian Temperance Unions, the resolutions recommended by the committees were, in effect, adopted as follows:

To endorse the action taken by Bishop Waterson and Apostolic Delegate Satolli.

To recommend to local unions the plan of organizing all the W.C.T.U. members enjoying the municipal franchise into a committee of franchise, to secure a larger expression of opinion on the part of unfranchised women at the polls. That it is the duty of every woman whose name appears on the voters' list to attend the polls on election and deposit her ballot in favor of prohibition.

That the clergy be requested to set apart the Sunday next proceeding election day for the preaching of sermons upon the responsibility attached to the exercise of the franchise, and that they endeavor to instil into political contests a greater extent of Christian principles.

That the convention counsel all the W. C. T. U. women to refuse their support and influence to such candidates for Legislative and municipal honors or other official positions as are not of Christian as well as temperance principles.

That each local Union be urged to secure if possible the election of school trustees favorable to temperance instruction and that the Education Department be memorialized to assist in obtaining from the Legislature an amendment to the School Act rendering temperance instruction compulsory to all public schools.

That as much injury results from young children roaming the streets after 9 p.m. and that there is wisdom in having around them every safeguard, the local unions urge upon the municipal councils the necessity of introducing curfew by-laws.

To emphasize the importance of bringing the male prostitutes of our communities who persist in their life of shame into as great public disrepute as their associates have ever been, and that a reformed woman should have the same chance as a reformed man, and that both should have an equal status in society after their reformation.

That owing to the increased number of Young Peoples' Societies throughout the cities of the province, a committee from the Y.W.C.T.U. meet and co-operate with the local unions of Epworth Leagues and Christian Endeavor at their quarterly meetings for the purpose of interesting such societies and gaining their assistance in temperance work.

If the hair is falling out or turning gray, requiring a stimulant with nourishing and coloring food, Hall's Vegetable Sicilian Hair Renewer is just the specific.

Eseljay's Liver Lozenges do not purge or gripe like pills. They simply assist nature in the production of the necessary bile to promote a healthful state of the organs of digestion.

The Bank Exchange Dining Parlors. The coolest and cosiest place in town. Ice Cream.

The best fruit kettles, at Cheapside.

THE NEW TARIFF.

How its Influence is Felt by the Shipping and Trade of San Francisco.

SAN FRANCISCO, Sept. 1—The tariff law is making itself felt on the water front. The British ship Shandon arrived a few days ago from Calcutta with a cargo of grain sacks. Captain Harries tried to get his freight ashore before the new law went into effect, but he was too late. Sacks are now 2 cents lower than they were a week ago. The indications for business are good and things are on the move now where they were not mentioned in business circles a month ago. The British vessels Conishead, Endora, Australasia, Talus and Stockbridge and the German ship Marie Hackfeld have all been chartered during the week to load for Europe and half a dozen others will go to South America and Hawaii. In consequence the outlook along the front is much more hopeful, but just at present business is dull, as everybody is waiting for his neighbor to make a move. The price of sugar has advanced one quarter of a cent a pound, and so a number of regular island traders have been pulled out of Oakland creek and put on the Hawaiian run. The barks S. C. Allen and Andrew Welch, the barkentine W. H. Dimond and the schooner Aloha are all loading up for Honolulu, and will bring back loads of sugar. Their owners expect to keep them running for at least two months, and the surplus stock now on the islands will be rushed into San Francisco.

CHINESE REVOLUTIONISTS.

An Organization Formed to Overthrow the Present Reigning Dynasty.

NEW YORK, Sept. 1.—A special from Omaha, Neb., says: A local paper is authority for the statement that a convention of wealthy Chinese from different portions of the United States was held in Omaha on Wednesday night, in which a revolutionary society was formed for the purpose of interfering in the affairs of China and if possible overthrowing the present reigning dynasty of that country. The paper prints an extended report of the meeting, declaring that it had a reporter present. The ritual and oath of the society have not been completed. Ning Fee, of Denver; Toy Ye, of Kansas City; Lee Lung, of Omaha; Tee Gong, of St. Paul; Woo Foo, of Minneapolis; Ah See, of Sioux City; and Ah Han, of Dubuque were elected delegates to a convention said to be arranged for Chicago next month.

BURNED TO DEATH.

Terrible Accident to Chief Justice Sir Adam Ellis, of Jamaica.

HALIFAX, Sept. 1.—Kingston, Jamaica, advices say: "The community was startled by a rumor that Sir Adam Ellis, chief justice of the colony, had been burned to death. The intelligence proved to be true. His honor, who had been in delicate health for some time past, rose early on the morning of August 16, and while standing at his toilet table his night dress became accidentally ignited. Before he succeeded in putting out the flames he was burned about the upper part of the body. His shouts awakened his servant, who with his valet was soon on the spot. His honor, who had lapsed into unconsciousness shortly after the terrible event, passed away in that state. He died a few hours later.

Smoke Derby Plug Smoking Tobacco. Made only by D. Ritchie & Co., the only organized "Union" Plug Tobacco Factory in Canada.

SPECIAL facilities for making blank books. R. T. Williams, 28 Broad street.

B.B.B.
CURES
CONSTIPATION
AND
SICK HEADACHE.

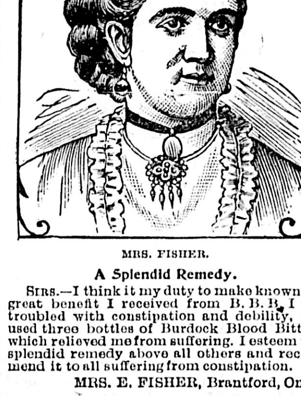

MRS. FISHER.

A Splendid Remedy.

SIRS.—I think it my duty to make known the great benefit I received from B. B. B. I was troubled with constipation and debility, and used three bottles of Burdock Blood Bitters, which relieved me from suffering. I esteem this splendid remedy above all others and recommend it to all suffering from constipation.

MRS. E. FISHER, Brantford, Ont.

Take B. B. B.

FOR THE TEETH & BREATH.
TEABERRY.
PRICE 25¢
ZOPESA CHEMICAL CO. TORONTO.

IF YOUR TONGUE IS COATED YOU NEED THEM
ESELJAY'S LIVER LOZENGES.
They are not a cure all, but are the best medicine known for Biliousness, Headache, Constipation, Dyspepsia, Indigestion, Pimples, Sallowness and all diseases arising from impure blood or sluggish liver.
25 CENTS A BOX.
Ask Your Druggist For Them.

Saved Her Life.

MRS. C. J. WOOLDRIDGE, of Wortham, Texas, saved the life of her child by the use of Ayer's Cherry Pectoral.

"One of my children had Croup. The case was attended by our physician, and was supposed to be well under control. One night I was startled by the child's hard breathing, and on going to it found it strangling. It had nearly ceased to breathe. Realizing that the child's alarming condition had become possible in spite of the medicines given, I reasoned that such remedies would be of no avail. Having part of a bottle of Ayer's Cherry Pectoral in the house, I gave the child three doses, at short intervals, and anxiously waited results. From the moment the Pectoral was given, the child's breathing grew easier, and, in a short time, she was sleeping quietly and breathing naturally. The child is alive and well to-day, and I do not hesitate to say that Ayer's Cherry Pectoral saved her life."

AYER'S Cherry Pectoral

Prepared by Dr. J. C. Ayer & Co., Lowell, Mass.

Prompt to act, sure to cure

Advertisements under the heads of Lost, Found, For Sale or To Let and Situations Wanted will be inserted at the rate of one cent a word each insertion. Payment always in advance. No advertisement received for less than twenty-five cents.

WANTS.

WANTED—A general servant, in small family. Apply 59 Government street. se1-2t

WANTED—Young lady (Camb Univ higher honors certif.) desires engagement to teach; school preferred. For testimonials apply G.V., Colonist office. se1-3t

LADIES' DRESS CUTTING SCHOOL—De Leamanton system, perfect with seams, and the only system cutting strictly seamless garments. Satisfaction guaranteed. Lessons Free. Agents wanted. Room 73, Five Sisters Block. au19-1m

THE man who took the first prize (a gold medal) at the International Exhibition, London, England, 1893, makes the Jams and Jellies for Okell & Morris. au7-3m

WANTED—An agent to represent a Montreal wine house doing principally in champagne and Scotch whiskies. When applying please give full particulars, references, etc. Address Wine House, P.O. Box 2004, Montreal. au7-6t

YOU can easily detect the difference between a pure Jam and an adulterated one by testing others against Okell & Morris'. au7-3m

FOR absolute purity, flavor and quality there is no Jam to equal Okell & Morris'. au7-3m

ALL kinds of fencing, stumping, slashing, draining, etc., etc., done by the Victoria Stumping Company at very reasonable rates. Address A.B., Colonist office. au3

FOR SALE.

FOR SALE—400 acres seven miles from Victoria, on the West Saanich Road; more than half is very good land; similar land adjoining sold at $100 per acre; this is a bargain at $15 per acre. A. W. More & Co., 70 Douglas street.

FOR SALE—Six-roomed two-storey house on Fernwood Road; reduced from $2000 to $1400; $50 cash, balance in monthly payments at 4 per cent. interest. A. W. More & Co., 70 Douglas street

FOR SALE—Photographic gallery with outfit and furnishings complete; every convenience; capital business location; only $700; a snap. Apply at once to P.O. box 814, City. au14-1m

FOR SALE—In Vancouver—A milk route, with teams, cows and sundries; owner going away September 1; this is one of the best routes in the city and offers a splendid opportunity for any man with a small amount of money, to make more than a living. Apply at once, Dairy, Box 609, Vancouver, B.C. jy25

FOR SALE—Lots averaging 60x120, in Section 26, Esquimalt. They have a frontage on London, Liverpool, Aberdeen and Glasgow streets and Admiral's road (streets are sixty and sixty-six feet wide) and have a frontage of about 1300 feet on the best part of Esquimalt harbor. The property is centrally situated between the Fortifications, the Esquimalt marine railway, the Esquimalt railway station and intended coal bunkers, and in view of the bright prospects of the British Pacific railway it is the very best property on the market; also adjoining the undivided half of Sur. Lot 50, containing in all about 13 acres. This property has a splendid frontage on Esquimalt harbor and Admiral's road, and about two minutes' walk from tram car line; good sidewalks and water. Apply Lowerberg, Larris & Co., Government street, or to owner, J. J. Russell, Brunswick Hotel. P.O. address, Box 302. jy10

TO LET OR LEASE.

TO LET—Comfortable furnished room, with use of kitchen, if required. Apply 139 Michigan street, James Bay. se1-12t

TO LET—Six-room cottage, stable, bath, etc.; two lots, corner on Fort street tram; very pleasant situation on the hill. J. E. Crane & Co., 30 Broad street. au24-12t

SAN FRANCISCO—A comfortable home for families or gentlemen; highly recommended for liberal table and good attention; situated in the best part of the city and kept by an English lady; moderate terms. 925 Hyde street, San Francisco, Cal. au17

TO LET OR LEASE—American Hotel, with 20 rooms and saloon license; bar and bar fixtures complete; central location. Apply 16 Trounce avenue, or Burnes House. ja5-tf

FURNISHED rooms with or without board. Meals if desired. Permanent boarders $6 per week. Douglas House, 5 Gordon St. Jun 10 6t

MUNICIPAL :: NOTICE.

TO OWNERS OF REAL PROPERTY.

Tax notices have this day been posted to all parties assessed for Real Property in the City of Victoria. If not delivered at residence, please call at postoffice for same.

CHAS. KENT, Collector.

City Collector's Office, City Hall, August 28, 1894. au29-1m

PUBLIC NOTICE.

The undersigned will make loans from $1 to $1,000 on any approved security.

VICTORIA LOAN OFFICE, 133 Government Street. private entrance on Pandora Street. no18

FOR SALE

At prices to suit the times, Thoroughbred Jersey Cattle, also some Milch Cows. Apply to

JAMES D. MELDRAM, Douglas Street.

a23-2w

PART XIV

NOW READY

Masterpieces from The Art Galleries Of the World. . .

BRING THREE COUPONS AND 10 CTS. AND SECURE THIS PART.

☞AN INSPECTION IS INVITED.

☞TO SEE IT IS TO BUY IT.

FIFTEEN PICTURES QUITE UP TO THE STANDARD OF THE FORMER FOLIOS

"HYDE FARM"

SHAWNIGAN DISTRICT

IS A MAGNIFICENT PROPERTY, containing 484 acres, suitable for mixed farming. A large portion of the Farm has formerly been cropped. There are large portions of it that are suitable for Grazing and Dairying Purposes. Now that Hops are likely to become one of B. C.'s profitable crops, a couple of hundred acres of Hyde Farm could be utilized for this purpose. The Farm is supplied with an abundance of water the year round, and water for power can be secured from the falls of the Koksilah River, which stream is the boundary line of the property on one side. Brick Clay, Lime Rock and Bog Iron Ore exist on the Farm, with the prospect of Coal also being discovered. There is plenty of Timber for all purposes, some of it of a merchantable character.

"HYDE FARM"

Is a short distance from the E. & N. Railway Line at either end of the property, and the Victoria and Nanaimo Wagon Road passes through it, therefore it is specially well located for shipping purposes. Excellent Shooting and Fishing is to be had on the property and in the Koksilah River. Deer, Grouse, Duck and Geese abound. In fact Hyde Farm is well located for all practical and pleasureable purposes, and is a chance not often met with for a man of moderate means to secure a small estate, which is sure to become extremely valuable, as the development of the Island progresses. In the meantime its utilization for Mixed Farming or Cattle Raising Purposes would bring in a fair income.

For further particulars, or For Price and Terms, address "HYDE FARM," Colonist Office.

TENDERS.

Notice to Bridge Contractors.

SEALED TENDERS, properly endorsed, will be received by the Honourable the Chief Commissioner of Lands and Works up to noon of Thursday, 13th September next, for the construction of a bridge across the Thompson River at Ashcroft.

The total length of the bridge will be 660 feet, in which there will be two Pratt Truss Combination Spans of 200 feet each.

Plans and specifications can be seen, and forms for tender and agreement to execute a bond obtained, at the office of the undersigned.

Each tender must be accompanied by an accepted bank cheque for a sum equal to five per cent. of the amount of the tender, made payable to the Hon. Chief Commissioner of Lands and Works. In the event of a contract being let the cheque will be retained as part security for the due performance of the work. The cheque will be returned to unsuccessful competitors, but will be forfeited by any bidder who may decline to execute a contract if called upon to do so.

The lowest or any tender not necessarily accepted.

W. S. GORE, Deputy Commissioner of Lands and Works.
Lands and Works Department,
Victoria, B.C., 22nd August, 1894. au24-td

NOTICES.

NOTICE is hereby given that an allotment of the small holdings in Lake District has been made as follows:—

Description.	Name.	Address.
N. ½ Lot 1, Sec. 42	Henry C. Watts	Harriett & Burnside Rd
S. ½ " 1, " 42	W. R. Smith, Sr.	11 Oscar St. Victoria.
N. ½ " 2, " 42	John Lovell Smith	146 Chatham St., "
S. ½ " 2, " 42	Wm. D. Auckland	Royal Oak, Lake Dist.
" 3, " 42	Robert Pinkerton	181 Fort St., Victoria.
" 4, " 42	William Ross	52 John St., "
" 5, " 42	William John Rant	Colwood, Victoria, B.C.
" 6, " 42	John Best	Victoria.
" 7, " 42	G. A. C. Stoddart	Harriett Road, Victoria
" 8, " 42	R. C. Cridge	Victoria [Vic. Dist.
" 9, " 42	W. S. Stoddart	Harriett Rd., Burnside.
" 10, " 42	Henry Callow	Belton Av., Vic. West.

Persons to whom allotments have been made are requested to call at the office of the undersigned and sign their leases.

W. S. GORE, Deputy Commissioner of Lands & Works.
Lands and Works Department,
Victoria, B.C., 17th August, 1894. au19

NOTICE.

A COURT OF ASSIZE and Nisi Prius, and of Oyer and Terminer and General Gaol Delivery, will be held under the provisions of the "Supreme Court Act," as amended by the "Supreme Court Amendment Act, 1894," at the Town of Richfield, on Monday, the tenth day of September, proximo, in lieu of the Court of Assize appointed by the said Act to be held at the said town on the 24th day of September, 1894.

By command,
JAMES BAKER, Provincial Secretary.
Provincial Secretary's Office,
22nd August, 1894. au25-td

TABLE

Showing the Dates and Places of Courts of Assize, Nisi Prius, and Oyer and Terminer, and General Gaol Delivery for the Year 1894.

FALL ASSIZES.

*Nelson	Monday	10th September
*Donald	Monday	17th September
Clinton	Thursday	20th September
Richfield	Monday	24th September
Kamloops	Monday	1st October
Vernon	Monday	8th October
Lytton	Friday	12th October
New Westminster	Tuesday	6th November
Vancouver	Monday	12th November
Victoria	Tuesday	20th November
Nanaimo	Tuesday	27th November

*Special Assizes adjourned from the Spring by Mr. Justice Walkem and now fixed for these dates. au16

"Fire Insurance Policy Act, 1893."

NOTICE is hereby given that His Honour the Lieutenant-Governor in Council has further postponed the commencement of "An Act to secure Uniform Conditions in Policies of Fire Insurance," from the 1st day of April 1894, until the 1st day of April, 1895.

JAMES BAKER, Provincial Secretary.
Provincial Secretary's Office,
29th March, 1894. fe10-td

CHAS. HAYWARD,
Funeral Director & Embalmer
52 GOVERNMENT STREET, VICTORIA.
The largest and best appointed Undertaking Establishment in the Province.

NORTHERN SALMON PACK.

It Is Now Complete for 1894 and Shipments to the Market Have Commenced.

The "Queen" Patched Up at Alert Bay, Continues Her Excursion Trip to Alaska.

After an extremely unpleasant trip down from the North, the C. P. N. Company's steamer Danube, in command of Captain Myers, arrived in port yesterday morning. She reached Plumper Pass at 3 o'clock on Friday afternoon, but owing to the fog which prevailed since the day she left the Skeena, she did not leave there till morning. On the way down, between Alert Bay and Seymour Narrows, two big forest fires were passed, the roaring of which could be distinctly heard by those aboard ship.

The Danube brought down a big cargo of salmon on this trip, there being in all 19,755 cases," besides 38 barrels and 30 kits. A memo of the cargo follows: 3,844 cases from Federation Brand Canning Co., Naas river; 1,582 cases from North Pacific Packing Co., Skeena river; 4,046 cases, from Inverness Canning Co., Skeena river; 1,418 cases, from British America Packing Co., Skeena river; 5,399 cases, from Royal Canadian Packing Co., Skeena river; 100 cases, from Alert Bay Canning Co.; 3,366 cases, from Windsor Canning Co., Skeena river, and 38 barrels and 30 kits from Balmoral Canning Co.

The passengers down were: Rev. Osterhout, Mr. Spain, Fred Roscoe, J. Grundison, J. Parker, A. Olsen and wife, Rev. Ferguson, Mr. Harris, M. Stone, R. Johnson, J. Johnson, B. Griffin, George Christy, F. Rysted and wife, J. Ericksen, A. Sutter, the Misses Morrison, George Lucas, James Adams, S. Norrie, E. Carrie, Watson Noble, Mrs. Noble, W. H. Dempster, N. Robertson, Miss McKibben, J. Losse, R. O'Connor, M. Schultz, Mrs. Kirkland, Miss Kirkland, Miss Nicholson, Mrs. Hunt and Miss Hunt.

Two Chinaman who came down among the steerage passengers refused to pay their fares and were consequently given into the charge of the Provincial police on landing here.

Although operations in northern canneries are not yet concluded, the fishing season is over and the total packs are therefore known. The catches are appended:

Naas river—Federation Company, 20,000.

Skeena river—Inverness, 8 000; North Pacific, 9,500; Aberdeen, 9,500; Balmoral, 6 500; British American Packing Company, 7,500; Cunningham, 8,500; Royal Canadian, 6,500.

Lowe Inlet—6,500 and 9,000.

Rivers Inlet—Warnock, 12,000; British Columbia, 27,000.

Alert Bay—2,000.

Total, 133,200.

Letters by the Danube from Alert Bay contain the news that "the big Alaska excursion steamer Queen, which ran ashore in a dense fog in the early morning of the 23rd August, was successfully floated off at high water the following Sunday evening and brought around and beached on the mud flats opposite the Industrial school. There an examination showed that her injuries were much less serious than had been feared, and accordingly Captain Carroll decided to continue on his voyage to Alaska, proceeding at noon on Thursday, after making slight repairs."

It is probable that the Queen will enter the Esquimalt dock when she completes her trip, this being her last voyage of the season, and then go to San Francisco for the winter, as is her custom. The men and material being sent up by the Topeka for her repair will have, it is hoped, a very pleasant excursion at the P.C.S.S. Co.'s expense. They will have no work to do unless a second accident should occur, which is not anticipated.

ANOTHER FAKIR.

Who Claims to Know All About the Past, Present and Future.

"Yolande, the wonderful Egyptian Life Reader and Adviser," is in town. This is not intended as an advertisement, but merely to call the attention of the proper authorities to the fact that another fakir is engaged in the pleasing, though unlawful, pastime of raking in the dollars of the dupes. No unusual inter planetary disturbance took place to herald the arrival of this gifted being in Victoria. No cards were ostentatiously placed in the "new ad." column. Strangely enough a penny dodger alone sufficed to convey the following Pythagorian claims. Listen to Yolande while he shyly murmurs:

"I am a scientific astrologist, palmist, biologist, phrenologist and herbalist. I claim to be able to tell you at once, without a question or mistake, what your sickness or ailments are, and I will give you free of charge the roots and herbs that will cure you. To all those having a reading from me, either astrology, palmistry or prenology, this offer is cheerfully extended. My readings are all taken from a foundation of science, and from your signs of birth, and without a mistake I will tell and advise you on business, money matters, changes, family affairs, divorces, law suits, speculations, buying or selling property, change of places, where to go to better your condition, on health and sickness, how to decide your affairs without mistake, or anything else you wish to know."

Especially "or anything else." Well there was "something else" in the minds of the reporter and a friend. They called on the "professor" for relief and got it. The visitors were ushered in to a bland gentleman who had no objection to smoking. Contrary to expectation Yolande the mystic did not fix the reporter with his glittering eye and in a wierd whisper hiss, "Young man, in the dim past I see a pantry and some pie. Ha!! wretch, why did you own up to your doting mother?" He simply proceeded to draw on his visitors with remarks quite free from Egyptian brogue and grammar. He rejected all invitations to give a test of his powers. He had a wonderful press of business; had not slept for weeks; was suffering from cramp in his pen finger. The only promise he would make was to take good care of a dollar from each, to which four more could be added next week, in return for a short sketch of the past, present and future, diagrams of how to win on the latest nickle-in-the-slot-machine, and how to scoop the other fellow.

He was not too busy to come down on the sidewalk after the visitors, and press his waving ear to a window pane belonging to one of his victims upon whom he had advised a call. Yolande has a front room in the Doane block, on Douglas street, near Johnson.

A habit of constipation is most dangerous to health. Take Eseljay's Liver Lozenges. They are pleasant to take.

THE WATER SUPPLY.

To the Editor:—I have read a great deal for and against the quality and quantity of water in Elk lake. Aldermen and editors and correspondents have expressed the belief that there is plenty of water in Elk lake for all the way up to 100,000 population. The visitor to Elk lake would gather the belief there was plenty of water there for many thousands more than now inhabit Victoria. However these lay opinions on the subject are never taken or even considered when a work requiring the highest professional knowledge and capacity is to be carried out. I have seen it stated in both daily papers that former city engineers have made reports on Elk lake water supply. A sum was voted some time ago for a survey of the watershed and reservoir, so that the present city engineer might report to the Board of Aldermen. If a survey has been made, and I am given to understand that such is the case, has the city engineer reported? and if he has, why is it not given to the public, together with these former reports? The public would then have information to enable them to come to their own conclusions in the matter. It is all very well to make these general statements as to quantity, etc, but one would like to have an actual statement of the extent of the watershed and the storage capacity of Elk Lake; whether the former is of that extent that an increase of the storage facilities would render the supply ample and increase the pressure. No data have been given to the public upon which they can base a reasonable opinion—all that they have had to guide them are the opinions of individuals who are no more competent to speak with authority than a five year old child. Can you, Mr. Editor, inform myself and others who are anxious for the facts, why these various engineers reports are not published. Is there too much truth in the current rumors that all of them point to the fact that the quantity is not there for a population larger than Victoria's present number, and that without costly machinery and labor, the pressure is also too small for fire protection? It would be folly indeed to vote a large sum for the purification of the water, only to discover in a few years that the supply was insufficient, and that it would be necessary to begin all over again on some other source. I fully believe that the public will cheerfully vote every dollar that may be necessary to improve Elk lake if it can be shown that such an expenditure will free Victoria from the reputation of having an insufficient and impure water supply. But the public want facts and not editorial, aldermanic or any other kind of fiction in order to induce them to vote the money to be asked for on the 8th of the present month.

Common Sense.

THE WATER SUPPLY.

To the Editor:—In your issue of Aug. 31st, I see a letter from "Ratepayer" headed "The Water Supply;" I indorse all contained in same, as I know from experience the water of Beaver Lake to be good, and all that is required are new filter beds in addition to those already in existence but not used.

In the year 1883 I had the honor of representing Johnson St. ward in the council under the very worthy and able Mayor Chas. E. Redfern. In the beginning of our term of office complaints about the water were received which on investigation were found to be well-grounded. The report from the waterworks commissioner was that owing to the increasing population it was impossible to meet the requirements of the city. As a result we undertook the conversion of the old receiver into a new filter bed which increased the filtering capacity nearly three fold at a cost of only $6 330.

In my humble estimation what was applicable as a remedy then is doubly so now for our water is not filtered at all. Construct more filter beds. Keep the lake as clean as possible by taking out the floating islands, old stumps, etc. Keep a staff of men at work the year round cleaning the filtering material, and for some time to come, I think few complaints will be heard of impure water.

During the year 1883 the receipts from this source were $3,500 in excess of the amount derived the preceding year, showing the great value to the city of this property, which, with judicious management, can yet be made both pure and a source of great revenue to the city.

Wm. Jenson.

"WATER, WATER EVERYWHERE."

To the Editor:—I have seen a large number of funerals in Victoria lately and I am credibly informed that they carried victims of typhoid fever. The doctors tell me that typhoid fever is generated from foul water.

The people of Victoria tell me that the water they drink is filthy; that it is procured from a lake which is of necessity full of vegetable matter; that the altitude of the lake is not sufficient to force the water up to the highest points in the city limits; that it is questionable whether the supply of water from the lake would be sufficient for a city, say, double the size of Victoria; that it would take an expenditure of three hundred thousand dollars to partially purify the water from the lake and to supply it to the city with adequate pressure.

I am also told, on good authority, that there is delicious pure water already laid on to the very door of the city; that it can be delivered to the citizens without any extra expenditure; that there is ample pressure, from this source, to supply the highest points in Victoria; that the supply of this pure water is practically inexhaustible and that there is actually an agitation on foot to supply this health giving fluid to the citizens in lieu of the present liquid home of bacilli!

Coffin makers, undertakers and hackmen rally! Do not permit this thing I solemnly warn you all that if you allow this agitation to work its way, the next thing we shall hear of will be the filling up of the James Bay sewer! Think of that and let go your noses! Truly if such a thing should come to pass then indeed, in one sense, you will all be like unto Othello—Beware! Styx

"WORTH A GUINEA A BOX."

A box of BEECHAM'S PILLS constitutes a family medicine chest.

Sick Headache, Weak Stomach, Loss of Appetite, Wind and Pain in the Stomach, Giddiness, Fullness, Swelling after meals, Dizziness, Drowsiness, Cold Chills, Flushings of Heat, Shortness of Breath, Costiveness, Blotches on the Skin, Disturbed Sleep, and all nervous and trembling sensations are relieved by using these Pills

Covered with a Tasteless and Soluble Coating

Wholesale Agts, Evans & Sons, Ld, Montreal. For sale by all druggists. m119

E. M. JOHNSON

37 Government Street, Corner of Broughton.

ESTABLISHED 1879.

Real Estate Agent, Conveyancer and Notary Public

Loans Effected, Rents and Income Collected, Deeds Prepared, Etc., Etc.

FOR SALE---A 1388-ACRE FARM

About 1000 Acres of which is Ploughable Prairie of First-class Quality.

120 Head (more of less) Cows, Steers, 2-year olds, etc., etc., (about 60 or more to calve this spring), 1 pedigree Hereford Bull (rising 3 years.

7 Mares (in foal to a good stallion), 1 Horse, Pigs, Chickens, etc.

Ploughs, Harrows, Reaper, Fanning Mill, Wagon, Sleds and usual Farm Implements.

Double Harness, Chain Harness, Bull Chains, Saddles (ladies and gent's), Bridles, etc.

Blacksmiths' Bellows, Anvil and Tools and Carpenters' Tools.

9-Room House (shingle roofed; Stable for 10 horses, with hay loft above; Stone Roothouse, Store Buildings, Dairy, Cow Sheds, etc., etc.

4 Miles (about) Standing Fences, in good order; Corralls, 10 miles barbed wire and staples; about 2,500 Posts on the ground, ready for use, etc., etc.

Small Lot Household Furniture, Stove and Pipes, Cooking Utensils, Crockery, etc., etc.

This Property is within easy distance of many of the most important Gold, Silver and Coal Mines in West Kootenay. The population of this district will increase this year by at least 10,000; the area of farm land is very limited, and from this it may be fairly asserted that beef and all classes of farm produce will find a ready and lucrative market. The soil is the best bottom land, and the locality is one of the few places in the Province where so large a piece of good farm land can be found in one block. A river runs through the property, and rainbow trout are plentiful and afford capital sport. Deer abound in considerable numbers. Bear, Wolf, Coyote and other large game are to be found in the hills. There are two creeks recorded and belonging to the estate, one flows all the year round. Limestone and brick clay are to be had in the valley.

The Gattle are well bred; a much larger herd could be farmed with the place. The bunch grass on the hills in the vicinity covers many thousands of acres, and is available to the few land owners in the valleys. All buildings and fences about the farm are in good order, and farming operations can be gone on with at once; about 180 acres of ploughing have been, so far, provided for this year's work.

The Climate is not severe, the land being about 1,100 feet above sea level; the station was for many years the winter quarters of the H. B. Co.'s pack trains. There is a weekly express in and out. Goods and supplies at wholesale can be procured on order and delivered in 48 hours.

The Title is by grant from the Crown, and is free of all encumbrances. Immediate possession can be given.

Important Railway works are now in progress within moderate distance, and two railway lines have been run to pass close to or through the estate, which can be reached in the spring in three days' journey from Victoria.

The South West Kootenay District, British Columbia, judging from the actual ore products of the mines this winter, is destined in the next year or two to become one of the richest and most important mineral centres in the world. Statistics show, that although the district is in its primary stage, the mines have developed ore veins rich enough to warrant the investment of over million dollars. When these mines come to be worked systematically, there will be an

Influx of Population, which will require beef and farm produce in large quantities. The limited quantity of really good farm land in the district to supply these requirements makes this

A BONANZA!

To any person or corporation having the capital and knowledge necessary to develop and work this estate. A store, hotel and blacksmith shop could be run in connection with the farm.

P. O. BOX 188. TELEPHONE NO. 74.

— GREAT REDUCTIONS. —

Waltham Watch Co., P. S. Bartlett, (stem wind) ..... $ 8 00
Appleton, Tracy & Co. 15 00
(all new movements)
Low grades from 4 00
Elgin Watch Co., B. W. Raymond 15 00

SPECIAL—CLOCKS.

Eight-Day Cathedral Gong, striking hours and half hours, $7.50.

S. A. STODDART,
Practical Watch-maker. 68½ Yates Street.
ap4

Distilled Water
ONLY USED,

THORPE & CO.
LIMITED.
TELEPONE 435. P.O. BOX 175.

Pure Beverages

PREPARE
FOR WINTER
By leaving your orders for Additions, Alterations, Repairs, Store and Office Fittings, or any Carpenter Work with
J. P. BURGESS,
Carpenter and Builder
10 Broughton Street.

E. G. PRIOR & CO.

LIMITED LIABILITY.
VICTORIA, VANCOUVER AND KAMLOOPS.

Builders' Hardware.
Locks, Hinges, Nalls, Sash Weights, Cord Fasteners, Lifts, Pulls, Hooks, Bolts. Brackets, etc.

Loggers' Supplies.
Double and Single Bitted Axes, Cross Cut and Felling Saws, Cant Hooks, Peavies, Ox Bows, Goad Sticks, Log Rules, Boot Caulks, Chains, etc.

Mechanics' Tools.
All kinds of Blacksmiths' and Carpenters'.

Wagons.
Team, Farm and Spring Wagons.

Carts.
Dump, Road and Speeding Carts.

Carriages.
Buggies, Surreys, Gladstones, Kensingtons and Phaetons.

Farm Machinery and Implements.
Binders, Mowers, Rakes, Plows, Harrows, Seed Drills, Cultivators, Forks, Spades, Hoes, etc., etc.

Pumps.
In great variety, including Spraying Outfits for Orchards.

Pipe.
Water and Gas (galvanized and black), Pipe Fittings and Brass Goods.

Iron and Steel.
Plates, Bars and Hoops.

ALL AT PRICES TO SUIT THE TIMES.
SEND FOR CATALOGUE OR SEE OUR GOODS BEFORE PURCHASING.
mr1-ap1

CARIBOO
NECHACO. QUESNELLE

JAMES REID,
QUESNELLE MOUTH,

A full stock of GROCERIES, consisting in part, of the best brands of Flour, Bacon and Beans. Also Mining Outfits, Hardware, Boots and Shoes, Ready-made Clothing, Hats, Dressed and Rough Lumber, Shingles, etc. mr11-6m-d&c

STEAMERS AND SHIPS

PACIFIC COAST S. S. CO.

Despatch a steamer every five days for San Francisco, carrying Her Majesty's mails, from Outer Wharf at 8 p.m.

City of Puebla - - - Sept. 5

R. P. RITHET & CO.
mch26 Agents.

C. P. Navigation Co., Limited.

TIME TABLE NO. 23
Takes effect June 28, 1894.

Vancouver Route:
Victoria to Vancouver—Daily, except Monday, at 2 o'clock a.m.
Vancouver to Victoria—Daily, except Monday at 15.30 o'clock, or on arrival of C.P.R. No. 1 train.

New Westminster Route:
LEAVE VICTORIA for New Westminster, Ladner's Landing and Lulu Island—Sunday at 23 o'clock; Wednesdays and Fridays at 7 o'clock. Sunday's steamer to New Westminster connects with C. P. R. train No. 2 going east Monday.
For Plumper's Pass—Wednesdays and Fridays at 7 o'clock.
For Moresby and Pender Islands—Friday at 7 o'clock.
For Sidney—Wednesday, at 7 o'clock.
LEAVE NEW WESTMINSTER for Victoria—Monday at 15.30 o'clock; Thursday and Saturday at 7 o'clock.
For Plumper Pass—Thursday and Saturday at 7 o'clock.
For Pender and Moresby Islands and Sidney—Thursday at 7 o'clock.

Northern Route:
Steamships of this Co. will leave for Fort Simpson and intermediate ports the 1st, 10th and 20th of each month at 18 o'clock. When sufficient inducements offer will extend trips to West Coast points and Queen Charlotte Islands.

Barclay Sound Route:
Steamer Maude leaves Victoria for Alberni and Sound Ports the 1st and 15th of each month.

The Company reserves the right of changing this Time Table at any time without notification.

JOHN IRVING, Manager
G. A. CARLETON, General Agent.
Victoria, Oct. 31st, 1893.

GEO. A. SARGISON
NOTARY PUBLIC,
Accountant & Agent,
48 LANGLEY ST.

The Colonist.

SUNDAY, SEPTEMBER 2, 1894.

PUBLISHED EVERY DAY EXCEPT MONDAY.

BY

THE COLONIST PRINTING & PUBLISHING COMPANY, LIMITED LIABILITY.

W. H. ELLIS, Manager. | A. G. SARGISON, Secretary.

TERMS:

THE DAILY COLONIST.

Per year (postage free to any part of Canada) $10 00
Parts of a year at the same rate.
Per week (if delivered) 25

THE WEEKLY COLONIST.

PUBLISHED EVERY FRIDAY MORNING.

Per year (postage free to any part of the Dominion or the United States) ..... $ 2 00
Six months 1 25
Three months 75

Subscriptions in all cases are payable *strictly in advance.*

ADVERTISING RATES:

REGULAR COMMERCIAL ADVERTISING as distinguished from everything of a transient character—that is to say, advertising referring to regular Mercantile and Manufacturing Business, Government and Land Notices—published at the following rates: Per line, solid nonpareil, the duration of publication to be specified at the time of ordering advertisements:

More than one fortnight and not more than one month, 60 cents.

More than one week and not more than one fortnight, 40 cents.

Not more than one week, 30 cents.

No advertisement under this classification inserted for less than $2.50, and accepted only for every day insertion.

Theatrical advertisements, 10 cents per line each insertion.

Advertisements unaccompanied by specific instructions inserted till ordered out.

Advertisements discontinued before expiration of special period will be charged as if continued for full term.

Liberal allowance on yearly and half-yearly contracts.

WEEKLY ADVERTISEMENTS—Ten cents a line solid Nonpareil, each insertion. No advertisement inserted for less than $2.

TRANSIENT ADVERTISING—Per line solid nonpareil:—First insertion, 10 cents; each subsequent consecutive insertion, 5 cents. Advertisements not inserted every day, 10 cents per line each insertion. No advertisement inserted for less than $1.50

Where cuts are inserted they must be ALL METAL—not mounted on Wood.

Bring Three Coupons and 10 cents.

PORTFOLIO No. 14.

NAME.....

P.O.....

Masterpieces from the Art Galleries of the World.

If by mail, Three Coupons and 12 cents.

LABOR DAY.

Labor Day is a new holiday and there are many, no doubt, who do not know exactly what it means. It is intended, we presume, by setting the day apart, to do honor to Labor. It is fitting that men everywhere should hold Labor in high esteem. Everything that men have in this world that is worth anything is the product of labor—labor of the hand or of the head. It seems to be one of the laws of nature that men should work for what they have. Nature furnishes them with the raw material and they must, by labor, get almost everything else for themselves.

There are some people who talk about the "curse of labor." Is it a curse? Is it bad for men that they must exercise the powers of their bodies and their minds to get nearly everything that their nature needs and craves for? If men had nothing to do, if they could get everything they required by merely wishing for it, would they be as happy as they are? What healthy-minded man would lose the pleasure of doing things? What pleasure is purer or gives more satisfaction than that which is obtained from exercising the powers of our bodies or our minds for some useful purpose? This is a pleasure about which very little is said, but it is one which all who have endeavored to do anything useful have felt. Besides the enjoyment there is in the exercise of the powers of the mind and the body, that exercise is the only way of developing them. Without labor men and women would lead a dreary animal existence, and they would be useless, unformed creatures.

When we see what Labor has done for men and for the world in which they live, it is wonderful that they should have allowed so many centuries to pass without setting apart a day in its honor. Labor, strenuous labor, continued through centuries, has transformed the savage, clad in skins and living in caves, into the civilized man who has conquered the earth and who makes all parts of the world minister to his necessities. It has changed him from a wild creature, only a little above the brutes in intellectual power, into a high-minded philosopher or a deep-thinking man of science, who has by hard and persistent labor wrung from Nature her deeply-hidden secrets and made her forces obedient to his will. Should not Labor then be held in high honor? Not one particular kind of labor, but all kinds, for they have been all necessary to the progress and the happiness of mankind.

Some men in these days have unfortunately taken a very narrow view of Labor, and placed it before the world in a way which is not conducive to its true interests. The only labor which they have recognized is labor with the hands, and they have still further narrowed it down to the manual labor which works for wages. They have virtually excluded from the sphere of labor the very large class of laborers who are their own employers. There are millions of such laborers in the world, and they work as hard, live as sparingly, and endure as much as the wage-workers. It will never do, in this continent of America particularly, to withhold from this class of laborers the meed of honor which is their due, for it is they chiefly who have made this continent what it is. They have redeemed it from the wilderness, made its pathless forests and boundless plains the home of civilized men. They have in great part built its cities and supplied the means to construct its great public works and to carry out its stupendous private enterprises. To these courageous indomitable workers the inhabitants of this continent, north and south, are primarily indebted for nearly all the good things they enjoy. It is because these hardy pioneers labored so hard and with such good results that there is to-day work for the wage-earners on this continent.

Then some of the advocates of Labor, as it is represented to be by many, in these days, have been most industrious in propagating the idea that Labor and Capital are the natural enemies of each other, and that their relation to each other is and must of necessity be one of antagonism. This teaching is exceedingly hurtful and has done and is doing much harm. Every man who thinks must see that capital and labor are as necessary to each other as the right hand to the left, or as the head is to the hand. Labor without Capital would be in a worse condition than a one-armed man, and Capital without Labor would be unproductive. It may be true that the proper relation between them has not yet been discovered, but it clear that whatever it is, it is not that of warfare. On the contrary it must, if society is to advance, be one of friendliness and mutual helpfulness. Each has its rights which should be cheerfully recognized and respected by the other. There are indications that Capital and Labor are far on the way to a good understanding, that peaceful counsels are prevailing, and that the day is approaching when the unseemly and ruinous contests which the world has lately witnessed will be looked back upon with a shudder as a bad dream or as the frightful mistake of deluded, ill-advised and over-excited men.

The antagonisms and the disturbances which we all deplore are not the results of the Labor which Labor Day is established to honor. They are, indeed, opposed to its spirit. Labor has been from the first beneficent and humanizing. It has always had a useful object and its achievements have been for the good of the human race. It has been disturbed by wars and commotions, and they have often frustrated its plans. But when peace was restored, it quietly and courageously resumed its operations, built up what war had pulled down and restored the places which it had made desolate. Labor, then, properly understood and rightly appreciated, is worthy of all honor, and it is devoutly to be hoped that those who have entertained mistaken notions of its nature and its objects will, before very long, see it in its true light and learn from it all that a dispassionate contemplation of the benefits it has conferred on mankind is designed to teach.

THE RELIEF COMMITTEE.

We are glad to see that Mayor Hoy, of New Westminster, has in an admirable letter placed the labors of the Fraser River relief committee in their true light. That committee has been doing excellent work, and we have good reason to believe that it has done it judiciously and well. The only fault that we have to find with it is that it has been too unostentatious and too unassuming It is quite true that an individual when he relieves the distressed should not let his right hand know what his left hand does, but we, though not a theologian by any means, are decidedly of opinion that this rule does not apply to public relief committees, particularly when the distress is urgent and when it is likely to continue for some time. The committee would have been wise if it had made a free use of printer's ink and had let the community know pretty often what it was doing and what there was still to do. It should have kept on reminding the community of its existence and of its work. Mr. Lewis, the faithful and indefatigable secretary of the committee, might have blown his own trumpet and that of the committee now and again without laying himself open to the charge of being too fond of publicity. The public needs to be reminded of what it ought to do in cases like this of the Fraser River distress. It is generous, but it is apt to be forgetful. Now that Mayor Hoy has broken the ice and corrected the false impressions that had been made, it is to be hoped that he or Mr. Lewis, or some one else acquainted with the condition of the people in the valley of the Fraser will let the public know how they are situated, what is the extent of the distress, and what is needed to relieve it.

STILL CARPING.

The Times says: "The water supply of Victoria has been permitted by incompetent councils and negligent officials to become unpalatable, if not offensive, to taste and smell. When it is proposed to remedy that evil the COLONIST objects." This is not correct. We do not object to the Council remedying the evil. Far from it. We want to see the evil of which our contemporary speaks, and any other that exists or is likely to exist, remedied as speedily and as effectually as possible. We want the water supply to be improved in such a way as will put it out of the power of "incompetent council's and negligent officials" to undo what may be done. Giving the present Council $150,000 to expend as its members may think fit in pottering about Elk lake is, we submit, not the proper way to remedy the evil of which the Times itself complains. Our offence is that we counsel prudence, that we believe that when the work of improving and extending the waterworks is undertaken it shall be under proper direction, and that it shall not be in the power of the Council to waste the sum added to the debt of the city for that purpose. This is the head and front of our offending, this is what our courteous contemporary calls our "wicked crusade." The Times concedes that some day the supply of Elk Lake will be insufficient for the requirements of this growing city. If it really entertains the hope, it should join us in protesting against a large expenditure, which in a very few years may be proved to be unnecessary, without proper professional advice.

Our contemporary says that the interests of Victoria demand that the water be made pure and sweet. Will it take so large a sum as $150,000 to do this? On whose authority is this estimate made? The sum of $350,000 was first proposed. Who cut it down to $150,000, and for what reason? The City of Victoria cannot afford to go on guessing about the cost of improving its water supply. It wants sound advice based upon special knowledge and long experience.

EDUCATIONAL.

ENGLISH ACADEMY

(Established 1892.)

Select : Boarding : and : Day : School.

The Principal of the above Academy begs to inform the Parents and Guardians of Victoria, that in order to meet the wishes of the Parents of her present Pupils she has re-arranged her school year, which will henceforth consist of four terms of ten weeks each, exclusive of holidays.

There are vacancies for six girls—as boarders—to whom can be offered the care and comforts of a happy and refined home.

References kindly permitted to THE REV. CANON BEANLANDS, THE REV. CANON PADDON, MAJOR DUPONT, THE HON. MR. JUSTICE WALKEM, A. J. GALLETLY, ESQ.

The Autumn term commences August 30th, 1894.

For particulars and prospectus apply to the Principal,

MISS DEVEREUX.

ENGLISH ACADEMY,
55 VANCOUVER ST., VICTORIA, B.C.
au5-1mo-eod

LINDEN • HALL

Head Street, Esquimalt Road, Victoria, B.C.

A PRIVATE SCHOOL FOR GIRLS.
Will re open Saturday, Sept. 1, 1894.

There will be primary classes in which the smaller children will be looked after, and for more advanced pupils a thoroughly efficient staff of instructors, among them university graduates, has been provided. The school is competent to prepare its members for university examinations. It is situated just outside the city limits, in a retired and healthful location, supplied with the purest water, and has ample grounds for recreation. Only pupils coming well recommended will be received. There are vacancies for a few boarders. References and particulars of past success furnished on application.
au23 eod MRS. C. J. BRENTON.

VICTORIA COLLEGE,

BEACON HILL PARK,

(LATE CORRIG COLLEGE.)

The Leading Day and Boarding College for Boys north of San Francisco. Modern and fully equipped college buildings, fronting on the Park and Straits.

First-class Teaching Faculty—British University Graduates. University, Professional, Commercial and Modern Courses.

Reasonable fees. Cricket, football, swimming, athletics, etc.

Autumn term begins Monday, Sept. 10, 1894.

PRINCIPAL J. W. CHURCH M.A

ANGELA COLLEGE

THE MISSES KITTO

Having returned to their former premises on Belcher street, will re-open their school on September 12th, as

CLOVELLY - COLLEGE.

For revised terms and all particulars apply to MISS KITTO,
Clovelly College,
au14-t-f-su Belcher street, Victoria.

PREPARATORY school and Kindergarten, 31 Mears street, will re-open Friday, Aug. 31st. For terms, etc., apply to Miss Galley, P.O Drawer 36. au19-1m

PRIVATE instruction—Specialties: Arithmetic, Mathematics, Bookkeeping. Vernon Block, Room 22. James Kaye. au19

THE SOCIETY OF ARTS

OF CANADA (LIMITED)

CAPITAL STOCK .....$100,000.

A SOCIETY ESTABLISHED WITH A VIEW TO DISSEMINATE THE TASTE FOR ARTS, TO ENCOURAGE AND HELP ARTISTS.

Incorporated by letters patent of the Government of Canada, 27th February, 1893.

Gallery of Paintings

Nos. 1666 and 1668 Notre Dame Street,

MONTREAL.

The Richest Gallery of Paintings in Canada

ADMISSION FREE

All the paintings are originals, mostly from the French school—the leading modern school.

Eminent Artists, such as Francais, Rochegrosse, Aublet, Barau, Pezant, Petitjean, Marius Roy, Scherrer, Sauzay and a great many others, are members of this Society. Sixty-eight members of this Society are exhibitors in the Salon in Paris.

Sale of Paintings at easy terms, and distribution by lots every week.

Price of Tickets 25 cents.

Ask for Catalogue and Circular. oc22-su-w f

PUBLIC MEETING.

THE VICTORIA WATER SUPPLY.

The Public Meeting on WEDNESDAY, 5th OF SEPTEMBER, to discuss the proposed By-law and the matter of the City Water Supply generally, will in accordance with general desire, be held in the City Hall, at 8 p.m., instead of at the Board of Trade Building, as previously announced.
au30 THE EDITOR "THE PROVINCE."

MISCELLANEOUS.

USE

MEXICAN MUSTANG LINIMENT for Man and Beast!

It quickly cures

Cuts, Burns, Corns, Bruises. Chilblains, Bunions, Cracks between the Toes, Scalds, Piles, Swellings, Ulcers, Stiff Joints, Old Sores, Inflammation of all kinds, Lame Back, Pimples, Rheumatism, Pustules, Caked Breasts, Eruptions, Diseased Tendons, Contracted Muscles, And all Lameness and Soreness.

Langley & Co., Wholesale Agents for British Columbia.

CHEAPSIDE.

HOUSEKEEPERS CAN GET

FRUIT KETTLES,
FRUIT JARS,
JELLY GLASSES,
RUBBER RINGS (For Bottles, Etc.

AT THE LOWEST PRICES.

GEO. POWELL & CO.

CHEAPSIDE, 127 GOVERNMENT STREET.

THE FRUIT SEASON HERE

NICHOLLES & RENOUF

LIMITED.

AGRICULTURAL IMPLEMENTS
BUILDERS' HARDWARE.
PAINTS AND OILS.

PRICES TO SUIT THE TIMES

THE BRITISH COLUMBIA

SUGAR • REFINERY.

PRICE LIST.

Granulated, in Bbls. or 100 lb. Bags	4¼c. per lb.
Yellow, according to quality	3¾ to 4⅛c. "
Paris Lumps, in Bbls. or 100 lb. Bags	5½c. "
Powdered, Icing and Bar, in Bbls	6c. "

Payment by spot cash. All prices subject to change without notice

The Company guarantee their Sugars to be absolutely pure.
Their Sugars are superior to any other in the market. Every dealer in Victoria knows this.
Consumers do not obtain more weight of inferior sugar for the dollar than they do of the British Columbia product; then why not have the best and at the same time support native industry.

When You Ask for B.C. Sugar See That You Get It.

NO CHINESE LABOR EMPLOYED.

MARVELOUS LINIMENT AND MIXTURE

Cures Rheumatism

—AND ALL KINDS OF—

SPRAINS, PAINS AND ACHES.

READ A FEW TESTIMONIALS.

Dean & Cryderman,
Victoria, British Columbia,

GENTLEMEN.—Was troubled with Rheumatism so bad I could hardly walk, and was cured by using your Marvelous Rheumatic Cure.
A. McNEILL,
New York Hotel.

Dean & Cryderman,
Victoria, British Columbia,

DEAR SIRS.—Had a bad sprained ankle, used Marvellous Liniment and was entirely cured in three days.
GEORGE SCHMIDT,
Steitz' Restaurant.

Victoria, B. C., Jan. 17, 1893.
To Dean & Cryderman, druggists,

GENTLEMEN,—With much pleasure I add my testimony to your valuable Marvellous Rheumatic Cure. For three months I suffered terrible pain. Could not move only by the aid of two sticks. I have only taken two bottles of the medicine and two of the liniment, and I can now go without sticks, and hope after the third bottle to go to work.
Yours very thankfully,
S. NORMAN,
No. 48 Oswego street, corner Michigan street.

DEAN & CRYDERMAN

SOLE AGENTS,

Corner Yates and Broad Streets, no14 Victoria, B. C

ADVERTISING AGENCY.

L. P. FISHER, Newspaper Advertising Agent, 21 Merchants' Exchange, San Francisco, is our authorized Agent. This paper is kept on file in his office. je8

ARCHITECTS.

JOHN TEAGUE, ARCHITECT, CORNER of Broad street and Trounce avenue. Established 1862. fel

F. M. RATTENBURY,
ARCHITECT,
Legislative Block, Government Buildings,
James Bay. fel2

BAKERS.

VICTORIA STEAM BAKERY, M. R. SMITH & Co, 57 Fort street. Factory Niagara street. P. O. Box 289. Telephone cal 121. fel

BUSINESS CARDS.

SYMONS & MEYER, Barristers, Solicitors, Notaries, etc., Calgary. Harry Symons, H. W. C. Meyer, Q C. jy17-3mo

DRESSMAKING.

DRESS AND MANTLE MAKING.

MRS. MARSHALL

has removed to No. 132 Vancouver street, where all who require dress and mantle making can have their garments made in the most fashionable style, and perfectly fitted. dec1-tf

MUSICAL.

MADAME LAIRD,

TEACHER OF VOCAL MUSIC IN ALL ITS BRANCHES.

For terms apply at the Studio, 161 Vancouver street, corne Pandora. se30

PIANOFORTE TUNING.

MR. A. F. OWEN

Pianoforte Tuner, from J. and J. Hopkinson the well-known manufacturer of pianofortes, London, England; 12 years' experience. Particulars as to my ability may be had from the above firm. 3½ years with Goodwin & Co., Victoria.
Orders left at Hibben's Bookstore and Waitt's Music store. ja10

GEO. W. FUGGLE

Pianoforte Maker and Tuner.

VIOLINS, MANDOLINS AND GUITARS REPAIRED

Three years with Goodwin & Co. Orders left at factory, 76 Princess Ave., also at Jamieson's Bookstore, next Post Office. P. O Box 422. mc13 tf

MEETINGS.

VICTORIA-COLUMBIA LODGE, No. 1, A. F. & A. M., B.C.R.—Regular Communication first Thursday each month at Masonic Temple, corner Douglas and Fisgard streets, at 7:30 p. m. Sojourning brethren cordially invited.
ja28-tf C. DUBOIS MASON.
Secretary.

"ST. ANDREW & CALEDONIAN SOCIETY." Society meets in Caledonia Hall, Blanchard street, on the first Friday in every month. Visiting brethren are invited to attend. E. C. Smith, Secretary. my4-1m

PHOTOGRAPHERS.

MAYNARD'S ART STUDIO, 41 Pandora street, Dealers in all kinds of photographic material, views of British Columbia and Alaska.
Same Block—Maynard's Shoe and Finding Store, 41 Pandora street. Boots, Shoes, Leather and Shoe Findings. "K" boots a specialty. fel

PHYSICIAN.

DR. ALBERT WILLIAMS,
Late of London, England, general family and obstetric practice, with special attention to diseases of children and diseases of the chest and stomach; over twenty five years' experience; many years a member of the British Homœopathic Society, British Gynæcological Society and Pathological Society of London. Dr. Williams may be consulted at all hours at his office and residence, 94 Pandora, near Quadra street, city. Telephone 153. jy17

PAINTERS AND PAPER HANGERS.

R. LETTICE — Dealer in Paints, Oils, varnish and window glass. Agent for Brilliant Sign Letter Co., and Aspenall's Enamel, 40 Fort street. mc17

SCAVENGERS.

ED. LINES, General Scavenger, 236 Yates street. Yards, etc., cleaned. Orders left at Geo. Munroe, 82 Douglas street; Speed Bros., cor. Douglas and Fort; or Blair & Gordon, cor. Menzies and Michigan, will be promptly attended to. de3

PAPER CUTTER KNIVES

and KNIVES OF PLANING MACHINES up to 60 inches in length can be ground on an AUTOMATIC KNIFE GRINDING MACHINE in the Engine Room of The Colonist Office.

ADMINISTRATOR'S NOTICE.

In the Supreme Court of British Columbia.

In the Matter of the Estate of Walter Blake Smallfield, Deceased Intestate and in the Matter of the "Official Administrator's Act."

Notice is hereby given that by an order of the Honourable Mr. Justice Drake, bearing date the 30th day of August, 1894, I was appointed Administrator of all and singular the personal estates, chattels and credits of Walter Baker Smallfield, late of the City of Victoria, B.C., deceased intestate.

Persons having claims against the estate of the said deceased are requested to send me particulars thereof on or before the 30th day of September, A.D. 1894, and all persons indebted to said deceased are requested to pay such indebtedness to me forthwith.
W. MONTEITH,
au31-7t Official Administrator.

NEW

Just received, carload new Island Potatoes, $1.00 per cwt.; reductions by ton lots; at :: :: ::

NOS. 6 AND 10 CITY MARKET } W. B. SYLVESTER

SNOWFLAKE FLOUR

FOR FAMILY USE,
IS THE BEST IN THE MARKET.

Ask Your Grocer for It. Have No Other.

MANUFACTURED BY

Red Crown Roller Mills,

ALBANY, OREGON. au1

Highest of all in Leavening Power.—Latest U. S. Gov't Report.

Royal Baking Powder

ABSOLUTELY PURE

AUCTION SALES.

Sept. 4—Stationery, etc. H. Cuthbert & Co.

THE CITY.

ONE thistle case, with the usual $5 fine, was disposed of in the police court yesterday.

A FINE of $5, with $2 50 costs added, will help Ah Chung to remember about cleaning out his back yard in future.

THE case of H. Robertson, charged with robbing a Jap, has been remanded until Tuesday to give the defendant a chance to secure legal assistance.

A SPECIALLY interesting evening is promised the members of the B.C. Natural History Society for to-morrow, the meeting place being as usual—the provincial library.

THE Inland Revenue returns for the month of August are as follows: Spirits, $6,852 58; malt, $2,132 44; tobbacco, $3,970 25; cigars, $769.35; mathylated spirits, $62 38; inspected petroleum, $67 55; and rent of land, $5.00. Total, $13,859 55.

A CONSIDERABLE portion of the time of the police court yesterday morning was consumed in hearing the charge of Lafayette, the colored cook, against E. Azere, for theft. The statements of the prosecuting witness were so confused that the case was dismissed.

AMERICAN Consul-General William P. Roberts was formally installed in office yesterday. Consul Myers remained until the end of the month to put things in shape and yesterday handed over the keys. A number of business men called on Consul Roberts during the day.

THE provincial and city officials have been notified that Victoria will soon receive a visit from Prince Gregoire Galitzin, lieutenant-general in the Russian army, member of the council of the Russian Empire, and cousin of the Czar. The Prince is now in Winnipeg, and will proceed westward in a few weeks. He will probably be given a formal reception.

A MOST comical little picture in part fourteen of the Masterpieces is "Twins." Those lovely twins are hiding behind the screen, while their mother prepares the bath. Now she discovered them and smilingly chides her babies. Paul Peel is a famous Canadian painter. He loves to illustrate children and their ways. He won the great prize at one of the salons at Paris. In the circles of art lovers and connoisseurs his works, especially those in the baby line, are highly esteemed.

THE two 'longshore characters, Hennesey and Anderson, appeared in the police court yesterday to answer to a charge of representing themselves as members of the crew of the schooner E B. Marvin, thereby getting some $60 worth of goods from Morris Marks. A conviction followed, and the men were given three months each. During the hearing it developed that Marks had used undue urging in selling the goods, and the court lectured him to the extent of saying that if the goods had been lost he would have been deserving of little sympathy.

AFTER a number of weeks of postponements the arbitrators in the case of Elford and Smith vs. the Victoria and Sidney Railroad have arrived at a unanimous decision By the terms of the decision the plaintiffs are awarded between $5,000 and $6,000. The dispute arose by reason of the railroad company taking possession of the plaintiff's yards, and thus injuriously affecting their brick making business. The matter has been under discussion for a long time, and although the arbitrators agreed upon the verdict, it is understood that both sides are dissatisfied with it and threaten appeal. The arbitrators in the case were Alexander Jack for the railroad company, and Chas. Hayward for Messrs. Elford and Smith, with B. W. Pearse as umpire.

THE choir of the First Presbyterian church have had under preparation for the last six or eight weeks Sterndale Bennett's "May Queen," a pastoral cantata describing the old English May day celebration. There are parts for four soloists. "The May Queen" has been allotted to Mrs McCandless; "the Queen" to Miss Wilson (both soprano parts;) "the lover" (tenor) to Mr H. Firth; and the part of "Robin Hood" will be taken by Mr. J. G. Brown, who will also conduct. Mrs. Hall will be the accompanist. There will be a chorus of 35 voices, the choir being strengthened on this occasion by members of other choirs. The second part of the programme will consist of a miscellaneous concert, at which some of the best vocalists in the city will assist, Mrs. McCready, Miss Brown, Miss Wilson, Mr. Collister, Mr. Mitchell, Mr. Kinnaird and Mr. J. G. Brown, being among the number. It is understood that the entertainment will be given on or about the 12th instant, and should draw a large audience. The First church choir have already given the musical public of Victoria many good things, and the "May Queen" in their hands under the able direction of Mr. Brown should be a treat.

IN the Methodist Magazine for September the editor describes, with nearly a score of engravings, sights and scenes in Damascus, the oldest and one of the most interesting cities in the world. Another beautifully illustrated paper is that by John Addington and Miss Symonds, on "Life and Adventures in the High Alps." It describes tobogganing and other exploits of thrilling interest. A valuable article on "The Reverend Dr. Ryerson," with fine frontispiece of statue, as it appears in the Normal school grounds, is from the able pen of John George Hodgins, LL D. An impressive discourse by H. J. Pope, president of the Wesleyan Conference, and delegate to our own General Conference, entitled, "That which is Another Man's, and that which is Your Own," is given. Of timely interest (in view of the approaching General Conference), is an article by Dr. Schell, on "The Epworth League, its Opportunities and Perils." A paper, that should be read by all the members of the Methodist church, by the Rev. Alfred Roebuck, B D., F.R G.S., on "Class-meetings, and How to Improve Them," graphic sketches on mission work in New York, the illustrated story of "Spindles and Oars"—life in a parsonage, the Cornish story, a short sketch of "Archdeacon Farrar," and a brief paper, by Rev. Hugh Price Hughes, on, "The only Successful Missionary Method," make up a good number.

MR. J. A. CARTHEW, the well-known Northern canner, has broken the record for salting salmon this season, having put up over 1,000 barrels. The quality of the fish is said to be superlatively excellent.

THE Salvation Army, as is its yearly want, is busy in the celebration of the harvest festival. To-day special services will be held in the new quarters, when thanks for peace and plentiful harvests will be duly rendered.

A NOTICE on the bulletin board announces the intention of Ald. Dwyer to introduce an amendment to the market by-law which will stop the making and sale of short weight loaves and remedy other evils in the present by-law.

THE fourth annual meeting of the Provincial Dental Association will be held in Victoria on October 4 and 5 Delegates will attend from the Mainland cities and Nanaimo. The local members have arranged a programme for the meeting, and will also provide for the entertainment of the visitors.

AN old man named C. M. Scovile, living in a cabin on Fort street, dropped dead while preparing his supper at eight o'clock last evening. He was going out for a pail of water at the time, and, becoming faint, called out to one of his neighbors (living also in a cabin close by), "I am done, Jimmy." Dr. Watt was immediately summoned, and on examination of the body pronounced death to have occurred from heart disease. The police then had the remains removed to the city morgue, where they will be kept for a day or two. So far as is known there are no relations of the deceased living in the city. The deceased had worked for the city for years.

BETWEEN three and four hundred people patronized the excursion to Sidney yesterday under the auspices of the Victoria Lacrosse club. The trains which bore them to the picnic grounds were fairly well filled. The ride over the new railroad proved one of the enjoyable features of the day. At Sidney dancing was participated in to the music of the Bantly family orchestra, but only two events of the programme of sports to have been furnished materialized, the others being cancelled by rain. These two events were the sprinting race and long throw, the former of which was won by Frank Callin, and the latter by W. Greenfield, both being well contested.

WILLIAM HURT ("Billy Hurt"), probably the best known as well as the most skilful poker player in America, visited Victoria yesterday in company with his partner, "Col." Daly. They took a run down to Esquimalt dockyard during the afternoon, anxious to "take in" the Navy or anything else that happened along. Mr Hurt's reputation as a poker player has raised him to such a pinnacle of eminence that when he visited the Midwinter Fair in San Francisco Chief Crowley paid him an official visit, at which he recommended him to travel further westward without delay. During his California visit, however, Mr. Hurt found time to write a very interesting review of "Poker as she is played by Messrs. Hurt and company," for the Examiner, in which paper it was first announced that "Billy Hurt" had renounced his questionable calling and would never turn another card.

MR. AND MRS JOHN GRAHAM, of Barossa Lodge, left for Scotland by the C. P. N. Company's steamer on the morning of the 24th ult., and took the Atlantic express for Montreal the same day, intending to catch the Allan liner Parisian for Liverpool sailing yesterday. Mr. Graham came to this colony in 1859 and has resided in British Columbia ever since. He was for many years in the colonial service, being employed in the office of the treasurer at New Westminster and later at Victoria. At the date of confederation he was the head of the Treasury department, but the colonial order of things being then at an end, he entered the Dominion service, accepting the position of manager of the Dominion Savings Bank and of assistant Receiver General for the province. Several years ago Mr. Graham applied for and was granted his superannuation, and has since lived a quiet and studious life at his beautiful home on Simcoe street. As became a public servant, he took no part in politics, but any movement calculated to promote the prosperity of his adopted country had always his hearty sympathy. The COLONIST wishes Mr. and Mrs. Graham a safe and pleasant journey to their native land and a very happy sojourn there.

The Bank Exchange.

Menu for Sunday, Sept. 2. Fifty cents:

SOUP.

Chicken. Consomme.

RELISHES.

Celery.

FISH.

Boiled Halibut, Madeira Sauce.

BOILED.

Westphalian Ham, Wine Sauce.

ENTREES.

Chicken Fricassee. Hazen Pfeffer.

Hungarian Goulash.

SALADS.

Lobster. Herring.

ROAST.

Prime Ribs au Jus, Sweet Potatoes.

Lamb and Mint Sauce.

VEGETABLES.

Brown, Mashed and Boiled Potatoes.

Green Peas. Green Corn.

DESSERT.

English Plum Pudding, on Fire.

Cocoanut Custard Pie Green Plum Pie.

Cheese.

Fruit, Nuts and Raisins.

Glass Wine or Beer, Tea or Coffee included.

Fine China.

Our entire stock of Doulton ware, Royal Worcester ware, and Royal Crown Derby will be cleared out at cost price, for cash only. The sale begins to day at Davidson Bros., the jewellers, 59 Government street.*

Salmon Lines and Spoons at Fox's, 78 Government street. *

The Bank Exchange.

Luncheon will be served as usual, and this evening at 15 cents.

Parker's Market, 50 Fort street. In order to suit the times, we are determined to sell our meats at the lowest possible figure for cash. Call and get our prices. *

SECRET SOCIETIES.

"Three Links" Has Something to Say Regarding Society Day at the Fair.

Supreme Lodge K. of P. at Washington, D. C.—Notes by the Way.

The week in society circles has been a quiet one. The Knights of Pythias have eagerly scanned the daily dispatches from Washington, D C., where the meeting of the supreme lodge is in session. Thousands of delegates are present and the whole affair is one of the greatest society demonstrations the world has witnessed in many years. The Supreme Lodge received a report yesterday from the committee to draft a new ritual for the uniform order, and made it a special order for next Tuesday. The discussion of a proposed amendment to the constitution which will establish a judicial body analagous to a supreme court, empowered to decide disputes over the constitution, absorbed most of the day.

It is understood that the committee of five, to which was delegated the investigation of the membership in the fraternity of liquor dealers and bartenders, will report in favor of an amendment to the constitution, which will prevent the future admission of such persons, although not affecting the standing of those who have been initiated.

The committee in charge of the question of permitting the printing of the ritual in German gave hearing to the representatives of Western German lodges, but has not yet reported.

The assembly of the Pythian Sisterhood elected officers for the ensuing two years.

The following letter has been received regarding the question of "Society Day" at the exhibition:

"TO THE SOCIETY EDITOR

"The Times, a few days since, referring to the failure of the secret and benevolent societies of the city to take hold of the project of having a societies' day at the forthcoming agricultural exhibition, credited one of the committee with having spoken as follows regarding the matter:

"I am surprised and disappointed at the failure of the different orders to take the matter up, and I believe the general public will remember the thing and take occasion to return the compliment. The societies are always seeking public patronage and public favor, and get it to a liberal extent, in the way of picnics, excursions, balls and entertainments. But here a public matter is up, they are asked to assist, and it seems impossible to get them to do a single thing."

"The committeeman who gave utterance to the above expression of opinion would seem to have a rather exalted opinion of himself and the association he represents, if he thinks for a moment that the 'general public' will be at all troubled regarding the failure of the various societies to parade themselves for the benefit of the agricultural exhibition. Individually, a majority of them will doubtless attend if the show prove worthy of their patronage; but as societies they are banded together for very different objects. To say that 'the societies are always seeking public patronage and public favor' is to either ignorantly or wilfully misstate the case. Entertainments given by secret and benevolent organizations in this city are usually free to members and their friends; and if a small charge is occasionally made to cover expenses, full value is given for their money to those attending. In the matter of excursions, the rate is always so low that all who can are only too eager to avail themselves of the opportunity to enjoy a pleasant trip at a trifling cost, and the difficulty has been—particularly with the I O O.F. excursions—to get a boat large enough to accommodate all who wanted to go. Besides, in a city like Victoria, where so large a percentage of the male population belong to some secret and benevolent order—and many to two or three, and all financially sound—it seems absurd to hint at what the general public may or may not do to them some time in the dim and distant future. Hoping you will give this space, I remain, etc.,

"THE THREE LINKS."

Columbia Lodge No. 2, I.O.O.F., had a fairly attended meeting on Wednesday evening, including several visitors from other lodges. Besides other business transacted, an applicant for membership by deposit of card was duly elected. It was also decided to pay a fraternal visit to Acme Lodge No. 14, on the evening of September 10 Under the head of "Good of the Order," Bro. H. Waller by request, exemplified the unwritten work of the initiatory degree, to the edification and enjoyment of all present. Next Wednesday evening there will be team practice, and a full attendance is desired.

The regular meeting of Acme lodge, No. 14 I O O F., was held on Monday evening, when one brother advanced to the second degree. To-morrow evening there will be work in the third degree and the camp will pay the lodge a fraternal visit. A good attennance is requested.

The officers and patriachs of Vancouver Encampment No. 1. I.O O F. will please take notice that the encampment will visit Acme lodge, No. 14 to-morrow evening.

Tuesday evening will be the regular session of the encampment when there will be work in the first and second degrees. Visiting and sojourning patriarchs cordially welcome.

The new lodge of I O OF. will be instituted next Friday evening. Those wishing to join should call on Mr. Hanna, 102 Douglas street and register their names. There are over a hundred names on the list at present.

At the last regular meeting of Occidental lodge, I.O O.F., M.U., work was done in the initiatory degree. Application was made for the white degree, which will be conferred upon those passing satisfactory examination, at the next meeting on September 12. At Wellington, the Maple Leaf lodge was opened last Monday, starting with thirty members, and with an equal number of applications for membership in hand. Applications for new lodges in other parts of the Province are receiving the consideration of the district officers.

There was a good turn out of members Monday evening last at Milton lodge, in consequence of it being quarterly meeting. By invitation from the President, Wm. E. Ottaway, the lodge was visited by the D D. G.P., Bro Geo. Penketh, who, upon taking the chair, was received with the honors of the Grand Lodge.

Alexandra lodge, Sons of England, meet in Foresters' hall, Government street, on Wednesday at 8 p m. All members are expected to be present; business of importance will be brought up.

I X L Carving Set at Cheapside.

INTER-STATE FAIR.

A Special Commissioner Arranging for British Columbia Exhibits and Excursions.

Mr. John D. Davis, special commissioner for the Northwest Inter-State Fair, is in Victoria for the purpose of working up the proposed excursions to Tacoma and to secure if possible some exhibits for the fair. Mr. Davis states that the customs officials are giving the Inter-State Fair management the same privileges regarding the free entry of foreign exhibits as were accorded the World's Columbian Exhibition and the Midwinter Fair at San Francisco. By this arrangement all foreign exhibits can be sent to the Inter-State Fair free of duty by placing the goods in bond, and after the fair the goods can be returned, or on payment of duty can be left or sold. They may also, if preferred, be transported to the fair which will open in Los Angeles later in the fall. Any portion of the exhibit may be sold and duty will only be charged on the portion disposed of, while articles of no commercial value, such as samples, can be given away without payment of duties.

Mr. Davis desires to get a good exhibit from Victoria along the lines of commercial resources. He will be at the N P. ticket office to-morrow morning for the purpose of answering inquiries, and will also call on any prospective exhibitor. An effort will be made to secure an exhibit from the provincial museum.

As to the fair itself, new exhibits are being constantly put in place and new attractions are thronging the "Midway." Col. Dan'l Boone's wild animal show will arrive next Thursday. The Raltair illusions, spirit bridge, and streets of Cairo are attracting crowds daily. On Saturday seven tons of India textiles, wares, carvings, etc., were opened and placed by Mrs. Harriet Tytler, the wife of an old India army officer.

Mr. Davis hopes for a good showing from this section and certainly those who can find it in their way to send exhibits should do so for the credit of the province. There are many natural products in British Columbia that our friends across the line would be glad to get a glimpse of, and this is a good opportunity to give them one.

The Victoria Athletic Club will probably give an excursion to Tacoma within the next ten days and others are being talked of.

From here Mr. Davis will go to Vancouver and New Westminster, both of these cities having promised exhibits.

NAVAL contracts have been awarded for the current year as follows: Fresh meat and vegetables, R. Porter & Sons; fresh bread, Brackman & Ker Milling Co.; and provisions, Henry Saunders.

THE Liberal Association Laurier reception committee have completed arrangements for the entertainment of their guest and party, whose arrival is expected about the 8th of the month. Mr. Laurier and friends will be the guests of the association at the Driard. The public meeting will be held in the city market, and on the following day a public reception will be held in Dr. Milne's grounds. After a visit to Saanich the party will proceed to Nanaimo.

LATE reports last night from the Jubilee hospital were to the effect that young Putnam Vye will probably recover. Vye, who is about 14 years old, went out along Oak bay beach yesterday morning. With him was a shot gun, and the lad prepared to celebrate the opening of the season by killing a grouse or two. He sat down on a fence to rest and in some way managed to discharge the gun, lodging the contents in his shoulder. Word was sent to the hospital and Dr. F. W. Hall went out to the scene, improvised a stretcher and had the boy brought to the hospital, where he performed an operation, removing a part of both the humerus and collar bone.

THE unfortunate position of the carriers and third class clerks of the Victoria post office, referred to yesterday, has not been improved by the receipt of any tidings of cheer from the heads of the department at Ottawa. There are, besides the thirteen carriers, two messengers and fourteen clerks in the Victoria office deeply concerned and how they are going to make ends meet, no one can foresee. Yesterday one of the carriers, Mr. A. Torrance, left the service, though what he is going to do now neither he nor his companions can tell. He is a married man with eight children, the eldest of whom is about fourteen years of age, dependent upon him In order to secure their positions in the postoffice service, the carriers and clerks are obliged to pass satisfactory civil service examinations (which of course involve a little expense) furnish medical certificates of their sound physical condition, and provide bonds in a reliable security company, the premium upon which is another deduction from their meagre salaries.

Jack Forbes, who has been wanted in Tacoma since last January for opium smuggling, was arrested at Seattle while leaving the steamer Rosalie on her last trip down. Forbes disappeared at the time and is thought to have taken a trip to Australia Inspectors Snovens and Land Loftus picked him up on his return, having received a tip that he had boarded the steamer at Victoria and he was taken to Tacoma. He tried hard to remain out of jail by furnishing bail, but Judge Hanford's absence resulted in his being locked up. It looks now as if Forbes will have to languish in durance until the next regular term of the United States court in February. He has plenty of money and will have the best of legal talent. The 180 pounds of opium which the young fellow is accused of smuggling was on February 24 last found in a room in the Nicollet house. Inspector Delacy made the seizure. Forbes is one of the "Missouri Dick" McGovern gang of expert smugglers. He has furnished thousands of dollars to the members of the gang with which to buy the stuff on the Canadian side, the seizure which detected him being worth in the neighborhood of $2,000

Every Bone

In my body ached with the dreadful **Rheumatism** which followed a severe cold. My sufferings were awful. I could not dress myself or comb my hair. My husband had to carry me up and down stairs. I was scarcely able to nurse my little one. Within two weeks after I began taking Hood's Sarsaparilla, I felt better. Shortly I was able to walk up and down stairs without help and finally **I was cured.** My friends thought I was going to be a cripple, but thanks to God for his blessing on Hood's Sarsaparilla, I now enjoy good health. MRS. JOHN BLACKBURN, Lower Five Islands, Nova Scotia.

Mrs. J. Blackburn

Hood's Sarsaparilla Cures

Hood's Pills should be in every household.

THE WESTSIDE.

THE CENTRE OF . . . : ATTRACTION.

It isn't everybody that can make a success out of the DRY GOODS business. Some natural fitness is necessary. Competition is so keen that some advantages must be possessed. Without these essentials, you might as well expect to kindle a fire with brickbats as to make and hold a trade. Grapes don't grow on thorns here any more than in Judea, but the tree is still known by its fruit. Just now the people seem to have "caught on" to the fact that the bargains we offer cannot be matched everywhere—or ANYWHERE, for that matter.

THE CENTRE OF . . . . ATTRACTION.

ADDITIONS TO . . . . STOCK.

65 pieces Grey Flannel at 15, 16½, 20, 25 and 30 cents; at 15 cents. we sell the Real McKay 27-in. wide, and at 30 cents the finest Cambleford 28-in. wide, all-wool Flannels, heretofore sold everywhere at 40 cents.

50 pieces Flannelettes at 5, 10, 12 and 16½ cents, all extra value, and some are beautiful, soft, self-colored goods, suitable for nightdresses.

18 pieces, assorted colors, plain and fancy Eiderdown Flannels, at 60 cents, regular price 75 cents.

Blankets, 100 pairs—Choice all-wool family. These are in two qualities, special 6 lbs. at $3.60, 7 lbs. at $4.40 and 8 lbs. at $4.90; fine Whitney 6 lbs. for $4.90, 7 lbs. $5.75, 8 lbs. $6.25.

— Bales Best Quality Hochelaga Sheetings, 8-4, 22½c; 9-4, 27½c; 10-4, 32½.

75 pieces assorted White Cotton, wonderful value. We sell the Heavy Pembroke Twill, 38-in. wide (nightgown cloth), for 12½c. per yard.

50 doz. Ladies' fine H.S. White Handkerchiefs at 60c. per doz.

THE ABOVE ARE A FEW TRADE INVIGORATORS. WE HOPE FOR SWIFT TIMES AHEAD.

J. HUTCHESON & CO.

YOU ALWAYS GET FULL

Value when you trade with us. Everybody knows CHRISTY'S HARD HATS. We have just opened a new line of these celebrated goods at $2 50, $3 00 and $3 50, Best hats made to wear. Also a case of J. B. Stetson's Famous Soft Hats. These goods need no recommendation. Customers come in, select one and plank down their fine dollars. Every one of these hats good for a year.

Gilmore & McCandless.

Nos. 35 and 37 Johnson Street.

NEWEST DESIGNS IN 1894-5 WALL PAPER

Travellers now on the road with the finest line ever offered in ALL GRADES.
PARLOR PAPERS, with Friezes to match, in the most Artistic Effects.
INGRAINS, GILTS, BORDERS, BROWN BLANKS, DECORATIONS.
Should our Traveller not call on you, we will be pleased to mail samples direct.

TRADE ONLY.

COLIN McARTHUR & CO.,
MONTREAL WALL PAPER FACTORY,
Je29-3m 1030 NOTRE DAME STREET, MONTREAL.

RAH! RAH!! RAH!!!

The Remington Bicycle

Takes first place in the 50-Mile Road Race, arriving WITHOUT A BREAK. Parties who contemplate purchasing a Wheel should bear this fact in mind.

M. W. WAITT & CO.,
64 GOVERNMENT STREET.
SOLE AGENTS.

TRY OUR UNFERMENTED GRAPE JUICE
5 cents a glass, with or without Soda.
THE CENTRAL DRUG STORE,
HALL & CO.,
Clarence Block, Cor. Yates and Douglas Sts

AMERICAN STEAMSHIP CO.

NEW YORK TO SOUTHAMPTON

S.S. PARIS.....Sept. 5.
S.S. BERLIN.....Sept. 12.
S.S. NEW YORK..Sept. 19.
S.S. PARIS.....Sept. 26.

For full particulars apply to

GEO. L. COURTNEY, General Agent,
Cor. Government and Fort Sts, Victoria, B.C.
no10-1y-eod

CASH

Advanced on Furniture and all goods consigned for absolute sale.

—FURNISHED HOUSES—

Bought out for cash just as they stand. Furniture auctions are conducted on the usual commission or on a special system. All carpets are saved from wear and damage during auction. Settlements always same day, if desired.

MORTGAGES

Possession taken under Mortgages, Bills of Sale, Distress for Rent, etc. Our Mr. Cuthbert has had considerable experence in all these legal seizures upon some of the largest estates in England, and by special authority of the County Courts, England.

HERBERT CUTHBERT & CO.
AUCTIONEERS AND VALUERS,
34 and 36 Broad Street and 17 Trounce Avenue.
1y30

MONEY TO LOAN

On improved property at current rates.
HEISTERMAN & CO.,
75 Government St. a10

THE CITY CHURCHES.

Services To day in Victoria's Various Places of Public Worship.

Rev. R. G. Williams, the Welsh Evangelist, to Deliver His Famous Lecture.

Christ Church cathedral, Church Hill—8 a.m., Holy Communion; 11 a.m., matins and sermon; 7 p.m., evensong and sermon.

St. John's, Douglas and Fisgard streets—Rev. Percival Jenns, rector. Holy Communion, matins and sermon by the Bishop at 11 a.m.; evensong and sermon by the rector at 7 p.m.

St. Barnabas' church, Cook street and Caledonia avenue.—Usual services throughout the day. Rev. B. Haslam, incumbent.

Church of the Holy Saviour, Victoria West—Holy Communion 8 a.m.; usual services at 11 a.m. and 7 p.m., conducted by Rev. Canon Paddon, who during Rev. Mr. Barber's absence in England will be in charge of the parish.

St. Luke's church, Cedar Hill—Usual services throughout the day.

St. Mark's church, Boleskine road—11 a.m., matins and sermon; 7 p.m., evensong; Sunday school at 9 30 a.m.

St. Paul's church, Esquimalt, the Royal Naval church—Rev.C. E. Sharp, rector. Usual services.

St. James' church, James Bay—11 a.m., matins; 7 p.m., evensong.

St. Andrew's (R.C.) cathedral, Blanchard and View streets—Services as usual.

Church of Our Lord (R.E.), Humboldt street—Usual services, morning and evening. Subject of morning sermon, "The Rite of Confirmation;" evening theme, "Search the Scriptures." Preacher for the day, Rev, G. Clement King.

King's Road Mission (R.E.), corner Third street—Evangelical Church of England. Services at 11 a.m. and 7 p.m. Sunday school at 3 o'clock.

Metropolitan Methodist church, Pandora avenue and Quadra street—Usual services at 11 a.m. and 7 p.m. conducted by the pastor, Rev. S. Cleaver, M A. Sunday school at 2:30 p.m.

Centennial Methodist church, Gorge road—Rev. Joseph Hall, pastor. At 10 a.m., quarterly love feast; 11 a.m., usual service, subject of sermon: "Genuine Christian Love"; evening theme, at 7 o'clock: "Obstacles to Salvation." Mr. R G. Williams, the Welsh evangelist, will at evening service relate some of his experiences of evangelistic work in the slums of New York, Philadelphia and Chicago. At the close of the public service the Sacrament of the Lord's Supper will be administered.

James Bay church, Menzies and Michigan streets—Services as usual both morning and evening, conducted by the pastor, Rev. J. P. D. Knox.

Methodist church, Victoria West—Usual services at 11 a.m., 2.30 p.m. and 7 p.m.; Rev J. Turner, pastor.

Indian Mission, Herald street—Services at 2:30 and 7 p.m., conducted by Rev. C. M. Tate.

Calvary Baptist church, Herald street—Rev. Thomas Baldwin, the pastor, will conduct the regular services:—10:15 a.m., prayer in the parlor; 11 a m., subject. "The first step;" 3 p m., Sunday school; 6:15 p.m., young people's prayer meeting; 7 p.m., subject, "Is it true?" Thursday, 8 p m., regular prayer meeting.

Emmanuel Baptist church, North Chatham street and Fernwood road—Services at 11 a.m. and 7 p.m. Pastor, Rev. P. H. McEwen. Sunday school and Bible class at 2:30 o'clock.

First Presbyterian church, corner of Blanchard and Pandora streets—Services at 11 a.m. and 7 p.m. Rev. A. B Winchester, preaching at both services. Sabbath school at 2:30 p.m.

St. Andrew's church, Douglas and Broughton streets—Rev. W. L. Clay, B A., pastor. Services at 11 a.m. and 7 p m., Sabbath school and pastor's Bible class at 2:30.

Central church, corner Kingston and Oswego streets, James Bay—Rev. P. McF. Macleod, pastor, will preach morning and evening. At the evening service the sacrament of the Lord's supper will be observed, when 28 new members will be added to the church rolls.

St. Paul's church, Victoria West—Rev. D MacRae, pastor; services at 11 a.m. and 7 p.m.; Sunday school and Bible class at the usual hour.

East Fernwood (St. Columba's church), Spring Ridge (Knox church) and Cedar Hill—Services as usual; pastor, Rev. R. G. Murison, M.A.

Salvation Army—Special Harvest Home services throughout the day at the new barracks on Broad street, conducted by Adjutant and Mrs. Archibald.

Theosophical society—Meeting at 8 o'clock p.m. at 28 Broad street; lecture by Dr. Griffith. Subject, "Christianity and Theosophy."

Y.M C A.—R G. Williams, the Welsh evangelist, reformed gambler, and converted drunkard, will deliver his lecture on "My Mother's Bible" at the Y.M.C.A. hall this evening at 8:30 o'clock. Mr. Williams is an old-time actor, having played with Charles R. Thorne, Monke Lola and Edwin Booth, the latter at the Chatham street theatre, New York. He was converted through the agency of the W.C.T.U. nine years ago, since which time he has devoted himself wholly to the service of God.

Am I An Old Soldier?

Well, I should say so, and am going over the Canadian Pacific Railway to Pittsburg, Penn., to attend the Annual Encampment, September 8 to 10. Fare for the round trip $65. Tickets on sale September 1, 2 and 3. Return limit, west of St. Paul or Fort William, sixty days from date of sale; east of St. Paul or Fort William, September 26 For full particulars, apply at Canadian Pacific Railway office, corner Fort and Government streets. Geo. L. Courtney, Agent. *

When Baby was sick, we gave her Castoria.
When she was a Child, she cried for Castoria.
When she became Miss, she clung to Castoria.
When she had Children, she gave them Castoria.

Smoke Derby Plug Smoking Tobacco. Take no other. "Union" make.

THE PIONEER NEWSPAPER

The Weekly Colonist

ESTABLISHED 1858.

Most Interesting Weekly Newspaper Published in British Columbia.

Every Issue Contains Full Local, Provincial and General News.

SEND IT ABROAD.

Information about British Columbia is now sought for in every quarter of the English-speaking world. There is no better evidence of the progress and prosperity of the Province than that furnished by the character of its Newspapers. It is universally conceded that THE COLONIST is first among the excellent Newspapers of British Columbia. If you desire to advise your friends abroad on matters pertaining to this Province, you can use no more accurate and convincing argument than furnished you in THE WEEKLY COLONIST.

READ IT AT HOME.

Residents in every section of the Province should read THE WEEKLY COLONIST if they wish to keep posted on the News of the World, the News of the Province, or on the Political Situation—Provincial, Dominion or Imperial. THE COLONIST is ably edited, supplies the cream of the Local and Foreign News, and furnishes a vast amount of general information valuable to every reader. The ladies are not forgotten, for the Fashions of the Day and other matters peculiar to women are described and illustrated by clever people. Your family will be more intelligent by constantly reading British Columbia's Great Weekly.

FOR $2 PER YEAR

THE WEEKLY COLONIST will be sent, postage free, to any part of Canada or the United States. To all European countries, the postal charge per copy is 2 cents, making the paper $3.00 per year. You can send your subscription direct to the office of publication, or pay it to any authorized agent. You can subscribe for it at any time. The best time is now. Address all letters to

The Colonist Printing & Publishing Co., Ld.,

VICTORIA, BRITISH COLUMBIA.

EZETA'S TRIAL.

No Witnesses Have Arrived by the Last Steamer From Panama.

The General's Anxiety for His Wife and Children Adversely Commented Upon.

SAN FRANCISCO, Sept. 1.—It was expected that the Pacific Mail steamship Acapulco, from Panama and way ports, would bring a number of witnesses against Antonio Ezeta and his companions but there was not a single passenger from Salvador. The steamer did not touch at La Libertad where the fever is raging but she put in at La Union and Acajutla and other ports of the republic. Had any passengers intended coming from the capital of Salvador they would have embarked at Acajutla from which port the railroad runs direct. The steamer brought no late news concerning the epidemic of pernicosia which has been spreading through the country for the past several months. The disease may have prevented the government's witnesses from leaving.

Dr. Calderon, Salvadorean consul, professes to be amused at General Antonio Ezeta's anxiety over the welfare of his children, and asserts that all that has been said on the subject is but part of a plan to create sympathy for the late vice-president of that republic. Dr. Calderon asserts that dozens of the leading and most influential Salvadorean residents of San Francisco have received invitations from Ezeta to call upon him at his apartments. "He wants to gain their friendship," he said, "that they may be enlisted in the service of denying all the stories of his cruelty and barbarity now in circulation. But not a solitary person has responded to the invitation. He keeps his hair from hiding a bullet wound on his head, and when he goes into court on Tuesday people will say, 'Poor man.' He would have the public believe that his children have been brutally maltreated or ruthlessly slain by President Guttierez Let me inform you that he is the uncle of these children, and it is not to be feared that they will be maltreated.

"The uncle of Ezeta married a cousin of President Guttierez. This is the relationship between them. I am credibly informed that they are in charge of Dr. Lemus, who is secretary of finance under Guttierez. He is a gentle and kind hearted man. His three daughters are now attending school at the Sacred Heart convent in Oakland. Ezeta need have no fears as to the safety of his children. They are being well looked after. Ezeta has had considerable to say about Guttierez Let me tell you something that he forgot to mention. When Carlos Ezeta deserted his brother and got out of Salvador on his chartered steamer he left his wife behind. He thought of nothing but his own safety. His wife was stopping with her father, Marroquin, and when she learned that Carlos had deserted her and left the country, she started for La Libertad with her father in the hope of overtaking him. She said she thought it was her duty to follow her husband. One would think that if Guttierez's character was as black as Ezeta has tried to paint it, he would have harassed the ex-President's wife. He did nothing of the kind. His entire staff accompanied her to La Libertad and showed her such consideration and kindness that Marroquin, her father, was provoked to remark that he thought Guttierez the most courteous gentleman in Salvador."

A Grand Feature

Of Hood's Sarsaparilla is that while it purifies the blood and sends it coursing through the veins full of richness and health, it also imparts new life and vigor to every function of the body. Hence the expression so often heard: "Hood's Sarsaparilla made a new person of me." It overcomes that tired feeling so common now,

Hood's Pills are purely vegetable, perfectly harmless, always reliable and beneficial.

Drink Victoria-Phœnix Lager Beer.

A pale or sallow complexion may be overcome by the use of Eseljay's Liver Lozenges. They purify the blood and give tone to the complexion. *

NOTICE

Notice is hereby given that a special general meeting of the shareholders of the Nakusp & Slocan Railway Company will be held at the office of the Company, No. 23 Fort street, in the City of Victoria, Province of British Columbia, on Saturday, the sixth day of October next, at the hour of 11 o'clock in the forenoon, to transact the following business:

1. The election of Directors.
2. The authorizing of the Directors to issue new bonds in lieu of those already issued, and which are to be withdrawn.
3. The authorizing of and approval of a mortgage deed to secure the said bonds upon the whole of the property, assets, rents and revenues of the Company.
4. The authorizing and approval of an agreement between the Government of Canada and the Company, under which the subsidy granted may be obtained.

Dated 18th day of August, A.D. 1894.

A. J. WEAVER BRIDGMAN,
au19 Secretary Treasurer.

WHEREAS an Act further to amend the law relating to holidays, Chap. 55, Vic. 57-58, enacts that the first Monday of September shall be kept and observed as a legal holiday, under the name of Labour Day, notice is hereby given that the offices of the Provincial Government will be closed on that day.

By Command.

JAMES BAKER,
Provincial Secretary.

Provincial Secretary's Office,
28th August, 1894. au29-td

NOTICE.

During my absence from the Province Mr. Thomas Robert Smith, of Temple Building, Fort Street, Victoria, will hold my Power of Attorney, with full authority to deal with my personal affairs.

ROBERT WARD.
Victoria, B.C., August 24th, 1894. au25-2w

LAND REGISTRY ACT.—Subdivision No. 5 of Suburban Five-Acre Lot VIII., Victoria City—A certificate of indefeasible title to the above subdivision will be issued to Maurice Humber on the 19th day of November, 1894, unless in the meantime a valid objection thereto be made to me, in writing, by some person claiming an estate or interest therein, or some part thereof.

S. Y. WOOTTON,
Deputy Registrar-General.

Land Registry Office,
Victoria, 10th August, 1894. au15-3m

I HEREBY give notice that I intend to apply to the Licensing Board at its next sitting for a transfer of my license to sell wines and liquors on the premises known as the Gordon Hotel, Johnson street, Victoria City, to Alexander Hendry.

GEORGE DOUGHERTY.
Victoria, B.C., 24th July, 1894. au3-se15

STORIES OF THE SEA.

Two Well Known Captains and the Yarns That are Spun at Their Expense.

A Cow's Moo Mistaken For a Fog Signal —Another Slight Misunderstanding.

There are two good stories going the rounds on Puget Sound concerning Captains Carroll and Hunter. On a recent trip of the steamer Umatilla from San Francisco, while off Cape Mendocina, where the weather was very hazy, and while the Captain was in the after cabin entertaining a bevy of young ladies with sweet airs from his violin, the muffled dull sound of a fog whistle reached his ears. He was in the midst of playing a new waltz, and dropped the violin, grabbed his cap and rushed out on deck, much to the surprise and alarm of his lady audience. Captain Hunter inquired from the lookout and man at the wheel from what direction came the sound of the fog signal.

"Why, we have heard no whistle", they answered in a surprised tone.

"It can't be possible that I was mistaken", said the captain, and after remaining on deck a few minutes he returned to the ladies' cabin and was explaining his sudden and very abrupt departure to an exceptionally handsome young lady when that dreaded sound of a fog whistle came to his ears again. The ladies heard the sound also. The men in charge of the ship assured Capt. Hunter, who had by this time become quite nervous and had stopped the ship, believing that he had got out of his course, that they had not heard the fog whistle. The Captain was venting some of his corked-up anger on the men for their carelessness while on watch, when one of the steerage passengers, who had been attracted on deck on account of the steamer stopping, walked up to Captain Hunter and asked!

"Don't you know what sound that was, Captain?"

"Why, a fog signal, of course, wasn't it?" was the hesitating and inquiring answer.

"No, it's the Jersey cow in the forward hold. She's been disturbing us passengers all day with her bellering", and just then come another long blast from the innocent bovine down in the lower deck of the vessel. The look of complete disgust, anger, chagrin and a half frozen smile wreathed the captain's countenance as he jerked the jingle bell and started the steamer on her course. He found very little attraction in the ladies' cabin after that, because his erstwhile fair admirers persisted in asking him if he had heard a fog whistle lately.

The other story at Capt. Carroll's expense is not so breezy, but it aptly portrays the character of the old Alaska navigator. On his last trip north he neglected to call at Mary Island and enter his vessel at the custom house. When he got to Sitka the collecter imposed a fine on the Queen of $500. This naturally incensed the old Skipper, who is now looked upon as the father of Alaska, and when going into Juneau he found the old gun boat Pinta lying across the channel. Not being in very good humor toward Uncle Sam or any of his subordinates, Capt. Carroll, who was on the bridge, called out "Pinta ahoy!" "steamer Queen!" come the reply from officer on the deck. The captain of the Pinta happened to be present. "Get that d—d old spit box out of my way or I'll run you down", was Capt. Carroll's salutatory and half joking command.

The naval officier made some inaudible reply and took his time about getting out of the way After the Queen landed Capt. Carroll was surprised to receive a note from the hands of an uniformed officer demanding that an apology be given to the captain of the Pinta. The memory of that $500 fine for trifling with government officers and the cooler judgement of friends induced Carrall to acquiesce and the two belligerent skippers met, shook hands, cracked a few bottles in honor of the auspicious occasion and are now the best of friends.

THE OTHER SIDE.

Mrs. W. K. Vanderbilt's Flirtations—Objects With Which Her Husband is Credited.

CHICAGO, Sept 1.—Mrs. W. K. Vanderbilt has been unpopular socially for a long time. Two summers ago, at Newport, comment on a flirtation between Mrs. Vanderbilt and O. H. P. Belmont was very general and unfavorable, and only the immense wealth of the family kept condemnation down. They were continually together, and he was one of the few visitors admitted to the marble house. Their intimacy was so notable, the general talk was that a divorce would surely be procured.

After Mr. Vanderbilt's return to Newport gossip increased, and as far as could be judged outward harmony prevailed, and when Mr. and Mrs. Vanderbilt left Newport in early autumn they drove to New York on a brake with four horses. Mr. Belmont was one of the party, and continued on with them to Oakdale, their Long Island country seat. Mr. Vanderbilt was in England seeing to the construction of his new yacht during the following winter. Mrs. Vanderbilt remained at the Fifth avenue residence and Mr. Belmont continued his attentions.

Early in the season of 1893 Mrs. Vanderbilt returned to Newport and opened her marble house and matters were much the same as usual until the arrival of Mr. Vanderbilt. After that there was a visit to Chicago, with Mr. Belmont on hand as usual, and then came the projected trip on the Valiant, which ended, as everyone said it would, disastrously. Mr. Belmont was, it is believed, persuaded with great difficulty to go. He is not a man of means. It was the talk of that time that W. S. Hoyt, who was urged to be of the party, declined when he ascertained that Mr. Belmont was going along. General gossip at Newport now is that W. K. Vanderbilt wants to be free and marry the Duchess of Manchester.

Thousands of new patrons have taken Hood's Sarsaparilla this season and realized its benefit in blood purified and strength restored.

Sick headache can be cured in the simplest way by using Eseljay's Liver Lozenges. *

Fruit jars, at Cheapside.

A WAITRESS SCHOOL.

Unique and Successful Enterprise In New York City.

A school for the training of waitresses is a unique and successful New York enterprise. It is under the patronage of some three dozen women of the Four Hundred, who personally instruct the classes and financially sustain the enterprise. The idea originated with Miss Campbell, a young, pretty, low voiced teacher of the West Side Day Nursery and Industrial school. She was impressed by the great numbers of young women who had many hours of leisure they might employ profitably if they knew how. The matter was finally brought to the attention of a wealthy woman who had difficulty in securing competent waitresses. She volunteered to furnish the china, silver, glass and cutlery ware essential to the equipment of a first class private dining room. Young society matrons skilled in the art of entertaining readily consented to lend their services as teachers, and with a half dozen willing but thoroughly inexperienced women as pupils classes for the training of waitresses were opened.

Not every woman can be a successful waitress, however much she may desire or labor to that end. Success in this as in almost every calling depends largely on natural aptitude. A woman naturally slovenly in personal habits, heavy and awkward in movement can never hope to become a successful waitress.

The first class comprises the pantry women. Simple and menial as dishwashing may seem, comparatively few know how to wash dishes properly, while the wiping of glassware is an art in itself. This is the first step in the pantry woman's curriculum. Then follows instruction as to the use of various dishes in various courses. The glasses used in the service of different wines and the time to serve them are explained. The pantry woman is taught to identify wines. She is also initiated into salad making. The manipulation of innumerable salad dressings is at her fingers' ends before she enters the second class, where she assumes, under the direction of a skilled waitress, charge of the dining room. Here pantry women are taught the correct setting of a table for breakfast, lunch or dinner. Complete charge of a dining room, without carving, covers the third stage, while in the fourth, which includes carving, the waitress completes her training.

The school is conducted upon a thoroughly practical basis. Costly lunches, breakfasts and dinners were served at

PRETTY AND USEFUL.

the school during its tentative year. The society instructors were the critical guests. First class viands are always used, and the cost involved is no small sum. At the close of the first year the school had about two dozen women, whom it did not hesitate to send the following season into the most fashionable and fastidious houses. The success of the training was apparent at once. The school has never advertised, nor does it desire to, so large are the demands now made by fashionable women.

In case waitresses are sent for to supply temporary needs they generally arrive at the house of entertainment two hours in advance and remain about two hours after the service, restoring everything to its proper place. A pantry woman earns $1.50, while the skilled waitress receives $3 for a single engagement. A small percentage to cover the expense for making out bills, car fare, etc., is deducted by the school. The remainder is the waitress'. All instruction is gratuitous. At the height of the season a skilled waitress can count on a daily engagement, while from two to four a week are almost certain from October to June.

Many wealthy families give their head servants in summer a vacation of two or three weeks. In their absence the mistress frequently applies to the school for a substitute. In this manner more than one woman has found a steady position at a salary many an intellectual breadwinner might well envy.

Any defect of manner or service, at the request of the directors, is reported to Miss Campbell. A reproved waitress is never sent a second time to a house in which she has given offense. This discipline is rarely demanded. The most flagrant case was that of a pretty, skillful waitress who persisted in joining in the laughter of the guests, to the chagrin of the hostess.

To be in good form waitresses and footmen must ever assume the undertakers' gravity of deportment. "It would be difficult to estimate," said Miss Campbell in response to my query, "how much a competent waitress can earn in a year. It's more or less uncertain. Like doctors and lawyers, each waitress builds up her own patronage. Often we have two and three calls the same day for the same waitress. Success lies as much in the personality as the skill of the woman. All our patrons want tall, slender, pretty waitresses, and here lies our greatest difficulty." The waitresses wear black dresses, white linen rolling collars and cuffs and long white aprons.

LIDA ROSE MCCABE.

DERBY PLUG
"UNION" MAKE
ITS SALES ARE
BIG!

VICTORIA
REPRESENTATIVE BUSINESS FIRMS
—OF—
JOBBERS AND MANUFACTURERS.

LANGLEY & CO.
Wholesale Druggists
Established 1858.

$1000 {We guarantee the truthfulness of all} $1000 our advertising. Every claim is honest and free from deception. We stipulate to pay the above sum to any charitable institution named by any person who proves the contrary.
FALCONER'S VINEGAR, PICKLE & JAM WORKS,
126 and 128 Fort St. Telephone 473.

BOUCHERAT & CO.
IMPORTERS OF
Wines and Liquors.

LENZ & LEISER,
Wholesale Dry Goods
LARGEST STOCK IN THE PROVINCE.

THE COLONIST
PRINTING AND PUBLISHING COMPANY,
—LIMITED LIABILITY,—
VICTORIA, B. C.

LITHOGRAPHING AND ENGRAVING.

All classes of Lithographed Work, such as Maps, Cheques, Drafts, Bill-Heads, Letter Heads, Note Heads, Plain and Colored Labels, Wedding and Visiting Cards, Etc.

BOOK AND JOB PRINTING.

We Print Everything. Posters, Office Stationery, Trade Circulars, Catalogues, Business and Advice Forms, Blank Forms, Appeal Books, Law Forms of all kinds, Sale Bills, Insurance Forms, Books and Pamphlets, Illustrated Catalogues, Constitutions and By-Laws, Programmes, Receipt and Note Forms, Folders, Etc.

SALMON AND FRUIT LABEL PRINTING

In every style of the art are executed on THE COLONIST Presses. The best of material, the most capable workmen and careful attention to work, with FAIR PRICES, has earned for THE COLONIST Presses a provincial reputation. Prices furnished for all work on application to the Superintendent T. B. Macabe.

A TRIAL SOLICITED.

NOTICES.

NOTICE.

Notice is hereby given that I intend to apply to the Board of License Commissioners for the City of Victoria, at the sittings of the Board to be held on Wednesday, the 12th day of September, 1894, for a license to sell by retail wines, spirits, beer and other fermented and intoxicating liquors, in and upon the part known as the basement of the building situate upon lots ten (10) and eleven 11), block seventy-seven (77) Victoria City, the Board of Trade Building.

Dated Victoria, B.C., August 10th, 1894.

au11-td WM. JENSEN.

TO THE Board of Licensing Commissioners in and for the City of Victoria—Take notice that I intend to apply to the Board of Licensing Commissioners in and for the City of Victoria at its next sittings, to be held on the second Wednesday in September, 1894, for a transfer of my retail liquor license to sell wines, spirits and fermented liquors at the premises known as the Duck Building, situate on the west side of Broad street, between Johnson and Yates streets, on Lots 159A and 160A, Block II., to Simeon Duck, of the City of Victoria.

Dated 28th May, 1894.

au1-td M. C. BROWN.

IN RE GEORGE THOMSON, DECEASED:

Pursuant to the Trustees and Executors' Act, notice is hereby given that all creditors and other persons having any claim or demand upon or against the estate of George Thomson, who died at Victoria on the 7th day of August, 1894, and whose will was duly proved by George Roberts and Maria Thomson, are hereby required to send in writing particulars of their claims or demands to the undersigned on or before the 1st day of October, 1894:

Notice is also given that at the expiration of the time named the executors will proceed to distribute the assets of the testator amongst the parties entitled thereto, having regard to the claims of which they then have notice, and that they will not be liable for the assets or any part thereof so distributed to any person of whose claim they have not had notice at the time of the distribution.

Dated the 18th day of August, 1894.

BODWELL & IRVING,
21 Bastion street, Victoria, B. C.
Solicitors for the Executor and Executrix.
au19-td

SHORTHAND.

Pitman's System, taught in twenty-five lessons for $25. Proficiency Guaranteed. Apply C.D.S., 62 John St., Rock Bay. ap14

TRANSPORTATION.

CANADIAN PACIFIC R'Y

EXCURSIONS TO AGASSIZ, BANFF, PITTSBURG, HONOLULU, AUSTRALIA, JAPAN, CHINA.

and Around the World by the Canadian Pacific Route.

Special Tourist Parties to the East every Tuesday and Friday via the Great Lakes.

For rates and all information apply to

GEO. McL. BROWN, Dist. Pass. Agent, Vancouver, B.C.
GEO. L. COURTNEY, Agent, Victoria, Cor. Fort and Gov't Sts.
au25

General Steamship Agency.

THROUGH TICKETS
To and From all European points.

FROM MONTREAL.

Allan Line	Mongolian	Sep. 8
"	Laurentian	Sep. 15
Dominion Line	Sarnia	Sep. 8
"	Labrador	Sep. 15
Beaver Line	Lake Superior	Sep. 5
"	Lake Winnipeg	Sep. 12

FROM NEW YORK.

Cunard Line	Lucania	Sep. 8
"	Aurania	Sep. 11
White Star Line	Majestic	Sep. 5
"	Germanic	Sep. 12
American Line	Paris	Sep. 5
"	Berlin	Sep. 12
North Ger. Lloyd	Elbe	Sep. 8
"	Lahn	Sep. 11
Anchor Line	City of Rome	Sep. 8
"	Ethopia	Sep. 15
Red Star Line	Waesland	Sep. 5
"	Friesland	Sep. 12
Allan State Line	Nebraska	Sep. 14
"	California	Sep. 28

Saloon fares from $40.00 to $90.00, according to steamer and location of berth. Second cabin, $30.00 to $40.00. Steerage, $10.00 to $25.00. Passengers purchasing through tickets save from $5.00 to $10.00 on each fare. Parties wishing to send for their friends can save $10.00 by purchasing through tickets here. For sailing list, steamer accommodation and all information, apply to

GEO. L. COURTNEY,
General Agent, Victoria
Cor. Fort and Government Streets.

Chicago, Milwaukee & St. Paul Ry.

GLANCE AT THIS MAP

Of the Chicago, Milwaukee and St. Paul Rail way and note its connections with all transcontinental lines at St. Paul and Omaha, and remember when going east that its trains are lighted with electricity and heated by steam. Its equipment is superb. Elegant Buffet, Library, Smoking, and Sleeping cars, with free reclining chairs. Each sleeping car berth has an electric reading lamp, and its dining cars are the best in the world. Some other lines are longer than this, but none are shorter, and no other offers the above luxurious accommodations. These are sufficient reasons for the popularity of "The Milwaukee." Coupon ticket agents in every railroad office will give you further information, or address

C. EDDY, General Agent,
J. W. CASEY, Trav. Pass. Agent, Olympic Block, Seattle

Spokane Falls & Northern Ry

NELSON & FORT SHEPPARD RY.

ALL-RAIL TO NELSON, B.C.

THE ONLY THROUGH LINE TO NELSON, KASLO, KOOTENAI LAKE AND SLOCAN POINTS.

THROUGH TRAINS SEMI-WEEKLY.

Daily, except Sunday, between Spokane and Marcus.

7:00 a.m. Lv... SPOKANE...Ar. 5:30 p.m

On Wednesdays and Saturdays trains wil run through to Nelson, arriving at 5:40 p.m. making close connection with the steamer Nelson for Kalso and all lake points, arriving at Kalso at 9:00 p.m. same days. Returning passengers will leave lake points and Nelson on Tuesdays and Fridays, arriving at Spokane same days

Commencing Aug. 25th, passengers for Trail Creek, Nakusp, New Denver, Revelstoke and all points on the Canadian Pacific Railway, will leave Spokane on Saturdays at 7 a. m., connecting at Northport with steamer (same day) at 1 p.m.

Passengers by steamer from above points arrive in Spokane same evening.

Passengers for Kettle River and Boundary Creek connect at Marcus with stage on Mondays, Tuesdays, Thursdays and Fridays. ja11

ESQUIMALT & NANAIMO RAILWAY.

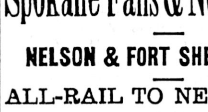

STEAMER JOAN
J. E. BUTLER, Master.

On and after March 22nd, 1893

The Steamer JOAN will sail as follows, calling at Way Ports as Freight and Passengers may offer:

Leave Victoria, Tuesday, 7 a. m.
" Nanaimo for Comox, Wednesday, 7 a.m
" Comox for Nanaimo, Friday, 7 a.m.
" Nanaimo for Victoria. Saturday, 7 a.m
Will make one trip a month to Valdez Island.

For freight or staterooms apply on board, or at the Company's ticket office, Victoria station, Store street. fe1

RUPTURE More CURES have been effected by my Trusses, with perfect ease to wearer, than by all other devices combined. They retain largest Rupture under severest strain. A system of fitting has been perfected the last 25 years, fully equal to personal examination by mail. 27 patents to overcome Ill. book free DEFORMITY
CHARLES CLUTHE, 134 King St. W., Toronto.

RAILWAYS.

GREAT NORTHERN RAILWAY.
THE BUFFET LINE.

Special Excursion Rates in favor of the Grand Army Republic Encampment at Pittsburg, Pa. Round Trip Fare, good for 60 days, from September 2, 3 and 4, $65.

Special Excursion Rates in favor of Knights of Pythias Conclave at Washington, D.C. Round trip fare to Washington, D.C., good for 60 days, from August 20, 21 22, $72.75.

C. A. RATTRAY,
General Agent
No. 75 Government Street,
Opposite Postoffice, Victoria, B. C.
F. I. WHITNEY,
Gen. Pass. & Ticket Ag t,
St. Paul, Minnesota. jy1

Esquimalt & Nanaimo R'y

TIME TABLE No. 20,

To take effect at 8.00 a.m. on Friday, Apr 27th 1894. Trains run on Pacific Standard Time.

NORTH BOUND (Read Down.) No. 2 Pass'r. Daily	No. 4 Pass'r. Fr.Sa,Su.	Mls. f'm Vic	STATIONS.	Mls. f'm Wel	SOUTH BOUND (Read Up) No. 1 Pass'r. Daily	No. 3 Pass'r. Fr,Sa Su.
A.M. De. 8.00	P.M. De. 3.04		Victoria	78	P.M. Ar. 12.24	P.M. Ar. 8.00
" 8.04	" 3.08	1	Russell's	77	" 12.20	" 7.56
" 8.14	" 3.16	4	Esquimalt	74	" 12.10	" 7.48
" 8.39	" 3.36	11	Goldstream	67	" 11.45	" 7.28
" 9.14	" 4.05	20	Summit Siding	58	" 11.10	" 6.59
" 9.34	" 4.27	28	Shawnigan Lake	50	" 10.50	" 6.37
" 9.44	" 4.37	31	Cobble Hill	47	" 10.40	" 6.27
" 9.57	" 4.49	35	McPherson's	43	" 10.27	" 6.15
" 10.07	" 4.59	38	Koksilah	49	" 10.17	" 6.05
" 10.12	" 5.01	40	Duncan's	38	" 10.12	" 6.00
" 10.22	" 5.12	43	Somenos	35	" 10.02	" 5.52
" 10.48	" 5.32	52	Chemainus	26	" 9.36	" 5.32
" 11.09	" 5.49	59	Oyster Bay Siding	19	" 9.15	" 5.15
Ar. 11.50 De. 11.59	" 6.22	73	Nanaimo	5	De. 8.34 Ar. 8.25	" 4.42
Ar. 12.14 P.M.	Ar. 6.34 P.M.	78	Wellington		De. 8.10 A.M.	De. 4.30 P.M.

On Saturdays and Sundays

Return Tickets will be issued between all points for a fare and a quarter, good for return not later than Sunday.

Return Tickets for one and a half ordinary fare may be purchased daily to all points, good for seven days including day of issue.

No Return Tickets issued for a fare and a quarter where the single fare is twenty-five cents.

Through rates between Victoria & Comox.

Mileage and Commutation Tickets can be obtained on application to the Ticket Agents Victoria, Duncan's and Nanaimo Stations.

A. DUNSMUIR, President.
JOSEPH HUNTER, Gen. Supt.
H. K. PRIOR, Gen. Freight and Passenger Agt.
my4

Thos. F. Oakes, Henry C. Payne, Henry C. Rouse, Receivers.

NORTHERN PACIFIC R. R.

RUNS

Pullman Sleeping Cars
Elegant Dining Cars
Tourist Sleeping Cars

TO
St. Paul
Minneapolis
Duluth
Fargo
Grand Forks
Crookston
Winnipeg
Helena and
Butte

THROUGH TICKETS

To Chicago, Washington, Philadelphia, New York, Boston and all Points East and South.

TIME SCHEDULE.

Speed 18 knots		VICTORIA ROUTE. S.S. "CITY OF KINGSTON"		Tonnage 1117.
8.30 pm	Ml	Lv *...Victoria.... Ar	110	4.30 pm
11.45 pm	38	. Port Townsend .	72	1.30 pm
3.00 am	82	...... Seattle......	28	10.15 am
4.45 am	110	Ar.*...Tacoma.....Lv	Ml	8.00 am

Steamer City of Kingston makes connection at Tacoma with Northern Pacific trains to and from points east and south.

* Daily except Monday.

E. E. BLACKWOOD,
Freight and Passenger Agent
Victoria, B. C.
A. D. CHARLTON,
Asst. Gen. Pas. Agent,
121 First street, Washington, Portland, Or.
ap2

BY WAY OF
MINNEAPOLIS AND ST. PAUL
AND OVER
The North-Western Line

Is the best route in every respect to

CHICAGO

and all points East,
KANSAS CITY, OMAHA, SIOUX CITY
and all points South. Direct connections in Union Depots. Vestibuled Trains. Compartm 't Buffet, Pullman, and Dining Cars on every train. All ticket agents can sell you to your desination over "The North-Western Line."

F. W. PARKER,
Puget Sound Agent Seattle.
ja19

The Colonist.

SUNDAY, SEPTEMBER 2 1894.

NOTE.

Changes of advertisements must be handed in not later than 6 p.m. in order to insure insertion the following day.

THE THERMOMETER.

ESQUIMALT STATION, Sept. 1, 1894.
Report for 24 hours ending 9 p.m.

1 a. m..	52°	Mean 56°	The velocity and direction of the wind were as follows:
5 a. m..	53°		
9 a. m..	56°	Highest 62°	5 a.m.—Calm.
1 p. m..	60°		1 p.m.—Calm.
5 p. m..	58°	Lowest 50°	9 p.m.—4 S.
9 p. m..	58°		Rain—.05.

State of weather—Cloudy.
No Sunshine.
E. BAYNES REED, Observer.

PASSENGERS.

Per Steamer ROSALIE from the Sound—M Wheeldon, Rev D D Proper, Victor Mitchell, R Ito, Mrs L E Whitefield, Mrs M Becker, John and Jessie Myers.

Per Str CITY OF KINGSTON from the Sound—W M Chudley and wife, Mrs Clawson, E J Jolly and wife, C E Peabody, A G Sargison and wife, Mrs Road, Mrs Mathew, Miss Bain, Miss Booth, Miss Milby, Thos Marshall and wife, Miss Seely, R Davidson, J J Stanfold and wife, Mrs Gray, S Tholerr, Jno D Davis, T R Robbins, J McMillan, W C Stoel.

Per Steamer CHARMER, from Vancouver—Geo McL Brown, C S Baxter, R S Bryan, A E McNaughton, D T Lees, Miss Bowes, A Brownlee, Miss A Pooley, Miss Pooley, W S Colliater, Mrs Wylmot, D Cartmel, Mrs Endean, W E Fitch, Miss Petersen, Mrs Jenkins, Mrs W Jenkins, Miss Birdie Grant, Miss Spencer, Mrs Gould, Mrs McEwen, Mrs E W Andrews, W M Kelso, F W Kengile, H Gallion, J Sharo, B Gordon, J F McConnell, M Rorsan, W Kersan, G A Malby, Geo Mead, Mrs Ellis, C Seaforth, Miss Ross, Jos Clark, Wm Tuff s, Mrs Tuff s, Miss Glover, Miss Rose Armstrong, Miss Smith, Miss Wolffenden, Frank Smith, Miss Walker, F S Carter, C Wells, Geo R Greig, J D Irvine.

CONSIGNEES.

Per Steamer ROSALIE from the Sound—T Haughton & Co, G A Richardson & Co, M H Carmichael F R P Metro and Jos Boscowitz.

Per steamer DANUBE from the North—Federation Brand Can Co, R P Rithet & Co, John Guindison, M Norris, Hudson Bay Co, Langley & Co, H Bell-Irving & Co, Turner, Beeton & Co, M Stone F D & Brodie, Mr Mess, Mr Johnson, S Norris, E Carnie, Jas Adams, Mr McKenzie, M H Dempster, J Gi-combe, A Noble, Wing Kee, Albion Iron Works, Yuen Lung, Simon Leiser, Hong Lee & Co, R Porter & Sons, Vic Brewing Co, Yee Yick, R O'Connor, Bank of B C, and Thos. Earle.

Per Str CITY OF KINGSTON, from the Sound—T N Hibben & Co, J B W Mgr, Langley & Co, Simon Leiser, Hudson's Bay Co, and Lenz & Leiser.

Per Steamer CHARMER, from Vancouver—Order J H T, Naval Officer, Langley & Co, J Hutchinson, G Tarbox, H B Co, D Spencer, Naval Storekeeper, Turner, B & C, Office Com Ryl Eng, F W McGrady, T Earle, B & K M Co, Watson & Geiger, Spratt & Gray, Hall, Ross & Co, S H E Co, G S McC, T Haughton, Mrs E Frank, B Williams, Mrs Bickford, Stevens & Jenkins, W Smith, Thornton Fell, S Leiser, Nicholson & R, J Piercy, T B Pearson, Lenz & Leizer, M W Waitt, Leiser & H, H Bornstein, Bank B N A, R Lettice, Simon Garnerson & Co, Fell & Co, J & A Clearihue, Parson's Produce Co, E. Wall & Co, Archer Martin, J Fullerton, A E Foy, G F X, Miss Bowes, Vic Elec Co, Woodson, W Blackie, W J Cline, Dom Exp Co.

MARRIED.

CAMERON-DEWDNEY—At Gleichen, N.W.T., on 29th August, by Rev. Father Doucet, W. F. Cameron to Clara Dewdney, both of Vernon, B.C.

DIED.

GRAY—At his residence, Esquimalt, on the 30th instant, of cancer, Joseph Gray, a native of Dorsetshire, England, aged 66 years.

The funeral will take place on Sunday at 2:15 p m., from the residence as above, and at 3 o'clock at St. Paul's church, Esquimalt. Friends are invited to attend.

FARRER—On August 12th, at Ramsgate, England, William James Farrer, aged 71 years.

THE Spokane Tribune announces that Elmer E. Hall, brother of Mrs. J. Jackson, Quadra street, Victoria, and who lives on a ranch sixty miles from Newport, Idaho, was on Thursday last seriously injured by the accidental discharge of a shot gun. Mr. Hall and his brother were loading his outfit preparatory to moving to another ranch. The gun, supposed to be unloaded, was lying on the ground, and as Mr. Hall stood in the wagon, he reached down and grasped the gun with his left hand and pulled it towards him. In so doing, the hammer of the gun came in contact with the wagon wheel in such a manner as to cause the discharge of the weapon. The charge struck the unfortunate man in the wrist, tearing away the tendons and muscles and lodging in the fleshy part of the forearm, necessitating the amputation of the arm at the elbow.

The Interstate Fair.

For the Interstate Fair at Tacoma, the steamer City of Kingston has made a round trip rate of $5 70, including two admissions to the Fair.

Tickets on sale every Tuesday and Friday, from August 14th to October 30th inclusive, with final limit of twenty days from date of sale.

E. E. BLACKWOO,
Agent N.P.R.R.Co.

That spot on your clothing can be removed instantly with Zenith Stain Killer. 25c. a bottle at Weiler Bros.' *

Pimples may be permanently cured by the continued use of Eseljay's Liver Lozenges. *

QUIETLY BUT STEADILY—Without fiction, fuss or flurry, we are clearing out the remainder of our Summer Stock in every branch of Dry Goods. Bargain seekers should inspect. Many lines in Dress Stuffs are reduced to half price.
THE CITY HOUSE,
73 Government Street.
WM. WILSON & CO. *

Fine China.

Our entire stock of Doulton ware, Royal Worcester ware, and Royal Crown Derby will be cleared out at cost price, for cash only. The sale begins to-day at Davidson Bros., the jewellers, 59 Government street.*

WHAT DO YOU WANT? You can get it by advertising in THE COLONIST, and it will no cost you much.

The Bank Exchange.

Private dining rooms up stairs.

SPORTS AND PASTIMES.

Second Day's Events of the Vancouver Jockey Club Meet—Moonlighters Are Beaten.

To morrow's Intermediate Lacrosse Match—The "Vigilant" Wins From "Satanita."

DARTMOUTH, Sept. 1.—The Vigilant and the Satanita started in a race this morning for the Bay Club prize, valued at £60. The course was triangular, from Dartmouth range southwest to a mark boat off Torcress, thence by the east mark boat and back, three times around, the total distance being 42 miles. The wind was light from the northwest, the weather hazy, and the sea smooth. Both boats gybed as they crossed the line. The Vigilant had the lee and crossed the starting line at 1.30.10. The Satanita crossed at 10 30 21. Both had their jack-yarders and jib topsails set and had a free reach to port for Torcross, which they rounded in this order:

Vigilant—11 09 45;
Satanita—11.11.50.

On this stretch the Vigilant had gained one minute and fifty-four seconds, and she was 205 seconds ahead in rounding the mark. The Vigilant held up to the eastward and the Satanita kept well in towards Buckwood, where the wind hauled eastwardly. At this point it was impossible to see the yachts on account of the haze, and they were not timed as they rounded the east buoy.

Upon emerging from the thick haze, after rounding the east mark, it was seen that the Satanita, being closer inshore, was getting better wind than the Vigilant, and was gaining upon the American boat. She continued to gain, and handily passed the centreboarder on the run home for the first round. Both boats gybed to round the commodore's boat, which they did as follows:

Satanita—12 35:08.
Vigilant—12 35:49.

From the time of rounding Torcross until the rounding of the commodore's boat, the Satanita had gained 2 minutes and 46 seconds on the centre-boarder, and upon bearing away for Torcoss on the second round was 43 seconds ahead of the American.

It was again a free reach for Torcross. On this reach the Vigilant overhauled and passed the Satanita and in rounding the Torcross markboat was 2 minutes and 4 seconds ahead. The Vigilant gained 2 minutes 45 seconds in the reach to Torcross. Both boats held inshore the beat to the east boat, the Vigilant increasing her lead, but later both ran into a calm on the eastward tack, and a repitition of yesterday's failure to make a race was assured.

Shortly after rounding Torcross, the Vigilant disappeared in the haze, heading to the eastward for the second markboat, and the Satanita, which appeared to be about three minutes behind, was also lost sight of soon afterwards. After being out of sight about an hour the Vigilant came into view again, being in a breeze from the west, and made, close hauled, for the commodore's boat. The Satanita appeared in sight but afterwards gave up the race, signalled for a tow and was brought home. The Vigilant carried sail until she reached a point within 200 yards of the commedore's boat. She then hove to and took in her head sails. After a short time she set them again, but lay still making no attempt to reach the commodore's boat. The committee decided the race in favor of the Vigilant.

THE RACE OFF.

LONDON, Sept 1.—It is reported that the race for the Cape May cup between the Vigilant and the Britannia, which is fixed for Wednesday next, is off so far as the Vigilant is concerned.

CRICKET.

"ISLANDERS" V. MR. WALLIS' ELEVEN.

At the Caledonia grounds yesterday afternoon the Islanders met an eleven hurriedly got together by Mr. Wallis, and after a very enjoyable game succeeded in topping their opponents total by 103 runs. The eleven went to the wicket, sending in Swinerton and Warden to face the bowling of Goward and Anderson. Play opened disastrously for the eleven, Anderson's first ball clean bowling Swinerton. Gowen followed and made things lively for a time in the field, but was finally bowled by Goward for a well hit 15. With the exception of Thomas and B Schwengers with 15 and 11, no stand was made by the remainder of the eleven, and the innings closed for 64. For the Islanders, Schwengers played splendid cricket for his 78 not out, while Goward, Futcher and Anderson each contributed 16 in good form. Goward and Anderson bowled splendidly for the Islanders and were well supported in the field. The following is the score:

MR. WALLIS'S ELEVEN.

R. H. Swinerton, b Anderson	0
Q. D. H Warden, c Johnston, b Goward	0
N. P Gowen, b Goward	15
W. Wallis, c Johnston, b Goward	5
C. Frost, c McLean, b Goward	2
Hewitt, c Schwengers, b Anderson	4
R C Trimen, b Goward	6
Thomas, l b w, b Goward	15
B. Schwengers, c Wilson, b Goward	11
Clarke, b Goward	0
Savory, not out	0
Extras	6
Total	64

ISLANDERS.

A. McLean, b Wallis	0
C. Schwengers, not out	78
L. B. Trimen, b Wallis	5
D. McLeod, c Hewitt, b B. Schwengers	2
A. Goward, b Savory	16
T. Futcher, c Warden, b Frost	16
A. C. Anderson, b Warden	16
G. Wilson, c Frost, b Warden	2
R. H. Johnston, b Wallis	7
W. Duncan, did not bat.	
E. P. Johnston, b Wallis	4
Extras	21
Total	167

BASEBALL.

MAPLE LEAVES V. FERNWOODS.

Yesterday's game at the Hill resulted in a victory for the Maple Leaves. The great fielding of Roarke, Morris and Jesse in the out field won the game, they accepting no fewer than twelve chances. The Leaves had the game well in hand until the fifth inning, when the boys went to pieces, allowing the Fernwoods to score eleven runs in the next four innings. The score stood 14 to 9 in favor of the Fernwoods in the ninth innings, then the Leaves came in and batted out six runs that won the game. It was a well played game from start to finish. The following is the score by innings:

	1	2	3	4	5	6	7	8	9	
Fernwoods	0	1	0	0	2	2	3	4	2	14
Maple Leaves	3	4	0	2	0	0	0	0	6	15

ARCHERY.

A DISCOURAGING OPENING.

There was a poor attendance at the initiatory practice of the Companions of the Forest Archery Club at Mrs. Parson's grounds, Topaz avenue, yesterday afternoon; those who did attend were, however, thoroughly infatuated with the amusement. The shooting was done in a large field at a fixed canvas target. Some very fine shots were made, notwithstanding the fact of the sport being new to nearly all participating. The next practice will held be on Saturday next but a meeting will be held on Monday evening to organize the club.

THE TURF.

THE VANCOUVER MEETING.

VANCOUVER, Sept. 1.—(Special)—The second day's races of the Vancouver Jockey Club's meet came off in rain to-day. There were some 1,500 present and more money was wagered than on any previous occasion on the track.

In the team race Bowman, of Westminster, took first money, Lloyd second, Dunn third. Following is the result of the other events:

TROTTING AND PACING; 2:40 CLASS.

Hylas Boy, ch. g., owned in Washington State	1	1	1
Joseph Dilton's b.g., Snohomish Boy	2	2	2
A K. Monro's br g., Storm	3	3	3

Time: 2:50; 2:47; 2:18.

TROTTING AND PACING; FREE FOR ALL; PURSE $250.

J. D. Rainey's b.s., Len Mar (by Admiral); dam unknown)	1	1	1
W. H. Dennis blk. s., Harmont	2	2	2
Abray and Wellington's b.s., Rurie F.	3	3	3
Davis Boy, distanced.			

Time: 2:38; 2.32½; 2:33.

Len Mar, who had a mark of 2 16, sold strong favorite in the pools, and had it all his own way.

RUNNING MILE AND QUARTER: PURSE $250.

Calgary Stables' br. f., All Smoke	1
George Byrnes' Doncaster	2
Henrietta	3
Johnny Hooker	4

Doncaster sold favorite.

In the half-mile and repeat Rifton sold favorite in the pools at 2 to 1, but in the first heat Geo. Byrnes' little stranger Miowera, from the antipodes, came in an easy winner. When the second heat was called, the track was heavy with rain, and Rifton's age telling in his favor, Miowera being but a two-year-old, he still sold favorite and won the heat in a most exciting finish by a head. It was now pouring rain and the track was an inch thick with mud. The other two racers, Viola and Jubilum being distanced, the owners were given thirty minutes to decide about going on with the race, when Mr. Byrnes withdrew Miowera in favor of Rifton, causing considerable disappointment, as his beautiful clean-limbed youngster had become a great favorite with the grand stand.

Several races are yet to come off Monday.

LACROSSE.

TO-MORROW'S GAME AT HOME.

At the Caledonia grounds to-morrow (Labor Day) the James Bays and Stars will meet to determine to which shall belong the honor of representing the Island against the Mainland in the intermediate lacrosse match of the year. Both teams are in good form and the contest cannot but prove keenly interesting. The following are to represent the respective clubs:

James Bays.		*Stars.*
L. Netherby	Go 1	S. Norman
W. Greenfield	Point	J. Fairall
G. Snider	Cover Point	R. Finlayson
A. Smith	First Defence	A. Finlayson
W. Stephen	Second Defence	W. Clark
W. Bland	Third Defence	J. Braden
J. Murray	Centre	R Campbell
E. Marshall	Third Home	D Sinclair
J. Bland	Second Home	H. Cooley
F. Schroter	First Home	T. Norman
J. G. Miller	Outside Home	G Rookledge
F. Smith	Inside Home	L. Campbell

THE "MOONLIGHTERS" DEFEATED.

VANCOUVER, Sept. 1.—(Special)—The Moonlighters, of Westminster, who proudly boasted of having never been beaten in lacrosse for three years, hauled down their colors to-day to the Ninetieths, of Vancouver, in the junior championship match here, the home team defeating them two to one. The excitement among the younger lacrosse players to-night is tremendous, and as far as the members of the Ninetieths are concerned, you have to go up in the elevator to talk to them.

THE WHEEL.

HYSLOP AT WINNIPEG.

WINNIPEG, Sept. 1.—(Special)—At the combined bicycle meet held here today, Hyslop, of Toronto, carried off the honors, with McCulloch, of Winnipeg, a good second. There was a heavy wind, preventing any fast time.

The quarter mile provincial championship was won by McCulloch, Griffiths second; time, 35 2 5.

The quarter open was taken by Hyslop, McCulloch second; time 36.

Half-mile handicap.—McDonald, first; Thompson, second; Hyslop, third. Hyslop was unable to catch the limit man, but made the half in 1:09.

One mile open.—Hyslop, first; Snider, second; time, 2 30 3 5. McCulloch won the first trial of this race with Hyslop second, but as the limit was not reached, it was declared no race, and McCulloch would not ride again.

Mile provincial championship.—Thompson, first; McCulloch, second.

Half-mile open.—Hyslop, first; McCulloch, second.

Five miles provincial championship.—McCulloch, first; Toye, second.

HERE AND THERE.

The first football match of the season takes place on Devril Square, Nanaimo, tomorrow, when two scratch association teams will try conclusions.

A handicap quoiting match has been arranged for the 15th inst., at the Quarter-Way House, in which Henderson, W. Hoggan, Harry McVie, W. Bowater and Walter Ride will take part,

MARINE MOVEMENTS.

From Port Townsend comes the news that the Shipowners' and Sailors' unions are again at loggerheads over the shipping of outward bound crews. Capt. Stetsan, of the Bonanza, complains that his vessel, the Bonanza, was boarded by union agents and some of his men stolen.

H.M S. Satellite returned from Comox yesterday, and is now alongside the naval wharf for a general overhauling.

Steamer Mamie arrived down from Moodyville yesterday with a scow load of lumber and shingles.

ENTERED.

Str. Charmer	from	Vancouver.	
" City of Kingston	"	Port Townsend.	
" Rosalie	"	"	"
" R. P. Rithet	"	Westminster.	
" Danube	"	Port Simpson.	
" Evangel	"	Port Angeles.	
" Mamie	"	Vancouver.	

CLEARED.

Str. Charmer	for	Vancouver	
" City of Kingston	"	Port Townsend.	
" Rosalie	"	"	"
" R. P. Rithet	"	Westminster.	
" Danube	"	Vancouver.	
" Evangel	"	Port Angeles.	
" Mamie	"	Vancouver.	

THE fortieth appropriation of the Victoria Building Society will be drawn for at the Sir William Wallace hall next Saturday evening.

Chaste designs in Wall Papers at coincoaxing prices. See them at Weiler Bros.*

The torture of dyspepsia and sick headache, the agonizing itching and pain of salt rheum, are removed by Hood's Sarsaparilla.

USE "REINDEER" BRAND

CONDENSED MILK AND EVAPORATED CREAM

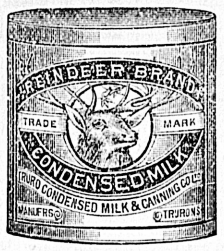

AND AVOID ALL DANGER OF TUBERCULOSIS.

WE HAVE

SOME PRETTY DESIGNS IN JAPANESE SQUARES AND RUGS, AND YOU WILL WANT TO BUY IF YOU SEE THEM. REMEMBER, THESE GOODS ARE NOT OFF IN COLOR OR STYLE, THEY ARE OFF IN PRICE. SEE THEM EARLY, AS THEY WILL SOON GO AT PRESENT PRICES.

WEILER BROS.

NOS. 51 TO 55 FORT STREET.

GUARANTEED LEVEL PREMIUM RENEWABLE TERM RATES
ON EACH ONE THOUSAND DOLLARS INSURED

	For Twenty years.			To Age Seventy.		
	An'l.	S'i-An'l.	Q'rly.	An'l.	S'i-An'l.	Q'rly.
25	$13 75	$7 15	$3 72	$15 74	$8 18	$4 25
26	14 00	7 28	3 80	15 57	8 31	4 33
27	14 25	7 41	3 85	16 20	8 42	4 38
28	14 50	7 54	3 92	16 46	8 56	4 45
29	14 75	7 67	3 98	16 72	8 69	4 51
30	15 00	7 80	4 06	17 00	8 84	4 60
31	15 25	7 94	4 13	17 30	9 00	4 68
32	15 50	8 06	4 19	17 61	9 16	4 76
33	15 70	8 16	4 24	17 94	9 33	4 86
34	15 88	8 26	4 30	18 29	9 52	4 95
35	16 04	8 34	4 34	18 65	9 70	5 04
36	16 24	8 44	4 39	19 04	9 90	5 15
37	16 44	8 55	4 45	19 45	10 12	5 26
38	16 68	8 67	4 50	19 89	10 35	5 39
39	16 92	8 80	4 58	20 44	10 63	5 53
40	17 20	8 94	4 65	21 05	10 95	5 70
41	17 48	9 09	4 73	21 69	11 28	5 87
42	18 05	9 39	4 88	22 38	11 04	6 05
43	19 05	9 91	5 15	23 11	12 02	6 25
44	20 16	10 48	5 45	23 89	12 43	6 49
45	21 40	11 13	5 79	24 72	12 85	6 69
46	22 76	11 84	6 16	25 60	13 31	6 93
47	24 26	12 62	6 56	26 54	13 80	7 18
48	25 92	13 48	7 01	27 53	14 32	7 45
49	27 73	14 42	7 50	28 60	14 87	7 74
50	29 72	15 45	8 04	29 72	15 45	8 04
51	32 14	16 71	8 69	30 92	16 08	8 36
52	34 80	18 10	9 41	32 18	16 73	8 70
53	37 70	19 60	10 19	33 52	17 43	9 07
54	40 85	21 24	11 04	34 94	18 17	9 45
55	44 27	23 02	11 97	36 45	18 96	9 86
56	47 60	24 75	12 87	38 04	19 78	10 29
57	51 25	26 65	13 86	39 72	20 65	10 73
58	55 00	28 60	14 87	41 49	21 58	11 22
59	59 10	30 73	15 98	43 37	22 56	11 73
60	63 40	33 01	17 17	45 31	23 58	12 26

WHY PAY HIGH RATES for Life Insurance when you can carry from one to twenty thousand dollars at sidementioned rates in the Provident Savings, and old line company of the highest possible standing.

For further information apply to

HENRY CROFT,
—OR—
S. MATSON.
au18 3m-eod

PERSONAL.

Geo. R. Gregg, of Winnipeg, is at the New England.

Miss Bowes, of Vancouver, is paying the capital a visit.

Wm. Richie, one of Port Angeles' business men, is at the Oriental.

James McGregor, M. P. P. elect of Nanaimo, is a guest at the Oriental.

H. Brackman returned yesterday from a visit to the Alberni mining district.

Thos. Marshall and wife and Mrs. S. A. Suter, of Pittsburg, are at the Driard.

Hon. D. W. and Mrs. Higgins contemplate an early visit to Eastern Canada.

W. H. Dempster arrived down from the north by the steamer Danube yesterday.

Rev. D. D. Proper came over from Seattle by the steamer Rosalie yesterday morning.

Allan Cameron has concluded a pleasant visit to Victoria and returned to Portland.

W. M. and Mrs. Chudley returned last evening from a visit to the cities of Puget Sound.

B. Gordon, of Winnipeg, is paying Victoria a brief visit, having arrived on the Charmer last evening.

John D. Davis, special commissioner for the North-west Inter-State Fair, paid Victoria a visit last evening.

C. S. Baxter, general passenger agent of the C. P. N. Co., was among the arrivals from the Mainland by the Charmer yesterday evening

E. J. Jolly, wife and son, of San Francisco, are staying at the Driard. Mr. Jolly is special agent and adjustor of the Atlas Insurance Company.

George McL. Brown, district passenger agent of the C. P. R., with headquarters at Vancouver, arrived over from the Terminal City yesterday evening.

A. G. Sargison, secretary of the COLONIST Printing and Publishing Co., returned from Tacoma last evening. Mrs. Sargison accompanied her husband on the trip.

Rev. J. H. White has gone to England, leaving Victoria by the Rosalie yesterday. He will cross the continent by the Northern Pacific.

Miss Smith, daughter of M. R. Smith, has just returned to Victoria after an absence of several years in Eastern Canada, where she has been engaged in the study of music. Miss Smith has gained high honors at the College of Music in Toronto.

S. J. Chapleau, of the Public Works Department, Ottawa, who has been in town for several days, and C. N. Macdonald, of the same branch of the civil service, and at present in Victoria, left this morning for a few days visit to Harrison Hot Springs.

Attention.

Account Grand Encampment G.A.R., Pittsburg, Pa., September 8th, the Northern Pacific Railroad will sell round trip tickets at $65. Tickets on sale September 1st, 2nd and 3rd. Return limit west of St. Paul, 60 days from date of sale. East of St. Paul, September 26. Full information at City Ticket Office. E. E Blackwood, General Agent, Victoria, B.C. *

Are you troubled with a tired feeling? Try Eseljay's Liver Lozenges. *

LITHOGRAPHY

The only place in BRITISH COLUMBIA where first class workmen are employed in LITHOGRAPHING is at

THE COLONIST
VICTORIA, B. C.

Write or ask for Estimates

32 WINCHESTER

SHOOTING SEASON, 1894

HAVE YOU SEEN THE

Clabrough Hammerless Guns

They are strongly and substantially made and are close, hard shooters. Price for No. 1 quality, $50 00, and for No. 2 quality, $70 00. At the above prices they are the best value offered in Hammerless Guns. Complete stock of GREENER GUNS at Eastern Prices.

CHAS. E. TISDALL, GUNMAKER, VANCOUVER.
au23-3m

LAKESIDE HOTEL

PRICE & JAYNES, PROPRIETORS.

COWICHAN LAKE

Is a most picturesque sheet of water, and unsurpassed on the Island for

FLY FISHING.

Pure water, healthy atmosphere and magnificent scenery.

Stage leaves Duncan Station Mondays, Wednesdays and Fridays. my13-6m

STRAY BULL—Came to Lockend Dairy Farm, Burnside, a mouse-colored bull with white face. If not claimed and expenses paid on or before September 1st, 1894, it will be sold to pay expenses. Evans & Hobbs. au24-10t

ARTISTIC
- - JOB PRINTING
of all kinds, from a "NEEDLE TO AN ANCHOR" is speedily and cheaply executed at
THE COLONIST
Merchants and citizens in general should see samples and get prices.

DR. J. COLLIS BROWNE'S CHLORODYNE.

Vice-Chancellor Sir W. PAGE WOOD stated publicly in court that Dr. J. COLLIS BROWNE was undoubtedly the inventor of Chlorodyne that the whole story of the defendant Freeman was literally untrue, and he regretted to say that it had been sworn to.—*Times*, July 17, 1864.

DR. J. COLLIS BROWNE'S CHLORODYNE IS THE BEST AND MOST CERTAIN REMEDY IN COUGHS, COLDS, ASTHMA, CONSUMPTION, NEURALGIA RHEUMATISM, &c.

DR. J. COLLIS BROWNE'S CHLORODYNE is prescribed by scores of orthodox practitioners. Of course it would not be thus singularly popular did it not "supply a want and fill a place."—*Medical Times*, Jan. 12, 1885.

DR. J. COLLIS BROWNE'S CHLORODYNE is a certain cure for Cholera, Dysentery, Diarrhœa, Colics &c.

CAUTION—None genuine without the words "Dr. J. Collis Browne's Chlorodyne," on the stamp. Overwhelming medical testimony accompanies each bottle. Sole manufacturer, J. T. DAVENPORT, 33 Great Russell St., London. Sold at 1s. 1½d., 2s. 9d., 4s.
au30-1y

AUCTION SALES.

To Merchants, Traders, Barristers, Clergymen, Sunday School Teachers, School Masters and Others.

AUCTION
of the entire stock of
STATIONERY
Etc., abounting to about
$25,000.00
In re Johnson & Co., Government Street, assigned,
On Tuesday, Sept. 4th, at 11 a.m.
and every day until the stock is cleared out.

Reams upon reams of blank and ruled Paper.
Several hundred Literary Works.
Hundreds Prayer and Hymn Books, Bibles, etc
Blank Books of any sort for any purpose.
Thousands of Envelopes and all kinds of Note Paper.
School Books, Pens, Ink, Pencils, Rubbers, Tickets, Letter Presses, and the thousand and one other things usually found in a first-class stationery store.

WE WILL SELL ALL DAY

Commencing at 11 o'clock and continuing (with half an hour's suspension at 12:30) until 5 p.m. Everything must go. Terms cash.

HERBERT CUTHBERT & CO.,
au24 Leading Auctioneers.

CASH
Advanced on Furniture And all kinds Personal Property Consign'd for Absolute Sale.

FURNISHED HOUSES

Bought out for cash up to any amount.

If you wish to Realize on Anything Quickly, call or write.

All business strictly private and confidential.

HERBERT CUTHBERT & CO.
LEADING AUCTIONEERS,
Offices 34 and 36 Broad St. and 17 Trounce Ave.

3 NEW NOVELS
JUST RECEIVED BY
T. N. HIBBEN & CO.

"MARCELLA,"
By Mrs. Humphrey Ward.

"A PERFECT FOOL,"
By Mrs. Florence Warden.

"A MODERN BUCCANEER,"
By Rolf Bolderwood.

IMPORTANT SALE

ELECTRIC TRAMWAY.

Notice is hereby given in pursuance of a certain indenture dated 25th October, 1892, made between the Westminster & Vancouver Tramway Company and the Montreal Safe Deposit Company as Trustees, that tenders will be received by the undersigned at his office, in the City of New Westminster, British Columbia, up to noon of the 24th day of November, 1894, for the purchase of the said Tramway and all the property of the said Tramway Company comprised in said indenture.

The Westminster & Vancouver Tramway Company's lines of tramway extend throughout the city of New Westminster, in the Province of British Columbia, and between that city and the City of Vancouver.

Conditions of sale and full particulars as to the property may be obtained at the office of the Montreal Safe Deposit Company, or from Messrs. Corbould & McColl, Solicitors, New Westminster, B.C.

GORDON E. CORBOULD,
Solicitor for the Montreal Safe Deposit Company
New Westminster,
10th August, 1894. au11-92t

THE NEW BRUNSWICK ROYAL ART UNION
LIMITED.
OF THE PROVINCE OF NEW BRUNSWICK.
CAPITAL STOCK: $150,000.
Incorporated to Promote Art.

This Company will distribute among its subscribers, on the
18th DAY OF SEPTEMBER, 1894,
3432 Works of Art, aggregating in value $65,115. Every subscriber has an equal chance.
The Grand Prize is a Group of Works of Art valued at $18,750. Subscription tickets for sale at the New Brunswick Royal Art Union Gallery in St John, N.B. Price $1.00 each. In addition to the monthly chance of winning a valuable prize, the holder of 12 consecutive monthly subscription tickets, will receive an original Work of Art, by such artists as Thos. Moran, N.A.; William H. Shelton and others.
Send money for subscriptions by registered letter, money order, bank cheque or draft to
THE NEW BRUNSWICK ROYAL ART UNION, Ltd.
ST. JOHN, N.B.
Circulars and full information mailed free.
AGENTS WANTED EVERYWHERE. jy25

KEEFER & SMITH,
CIVIL AND HYDRAULIC ENGINEERS
Rooms 44 and 45 Five Sisters' Block, Government Street, Victoria, B. C.
A. Keefer, M.I.C.E H B. Smith, M.I.C.E